



# INTERNATIONAL GEMOLOGICAL INSTITUTE

ELECTRONIC COPY

## DIAMOND REPORT

April 12, 2025  
IGI Report Number **696562174**  
Description **NATURAL DIAMOND**  
Shape and Cutting Style **ROUND BRILLIANT**  
Measurements **5.45 - 5.47 X 3.33 MM**

## GRADING RESULTS

Carat Weight **0.60 CARAT**  
Color Grade **M**  
Clarity Grade **I 1**  
Cut Grade **EXCELLENT**

## ADDITIONAL GRADING INFORMATION

Polish **EXCELLENT**  
Symmetry **EXCELLENT**  
Fluorescence **SLIGHT**  
Identification Features **FEATHER**  
Inscription(s) **(IGI) 696562174**  
Comments: Faint Brown

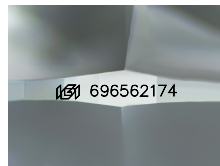

Sample Image Used

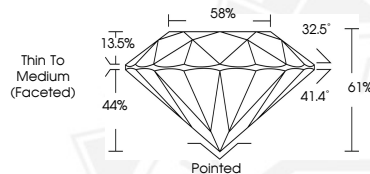

April 12, 2025  
IGI Report Number **696562174**  
ROUND BRILLIANT  
NATURAL DIAMOND  
5.45 - 5.47 X 3.33 MM  
Carat Weight **0.60 CARAT**  
Color Grade **M**  
Clarity Grade **I 1**  
Cut Grade **EXCELLENT**  
Polish **EXCELLENT**  
Symmetry **EXCELLENT**  
Fluorescence **SLIGHT**  
Inscription(s) **(IGI) 696562174**  
Comments: Faint Brown



April 12, 2025  
IGI Report Number **696562174**  
ROUND BRILLIANT  
NATURAL DIAMOND  
5.45 - 5.47 X 3.33 MM  
Carat Weight **0.60 CARAT**  
Color Grade **M**  
Clarity Grade **I 1**  
Cut Grade **EXCELLENT**  
Polish **EXCELLENT**  
Symmetry **EXCELLENT**  
Fluorescence **SLIGHT**  
Inscription(s) **(IGI) 696562174**  
Comments: Faint Brown



THIS DOCUMENT WAS PRODUCED WITH THE FOLLOWING SECURITY MEASURES: SPECIAL DOCUMENT PAPER, INK SCREENS, WATERMARK, BACKGROUND DESIGNS, HOLOGRAM AND OTHER SECURITY FEATURES NOT LISTED AND DO EXCEED DOCUMENT SECURITY INDUSTRY GUIDELINES.

For terms & conditions and to verify this report, please visit [www.igi.org](http://www.igi.org)