



**INTERNATIONAL  
GEMOLOGICAL  
INSTITUTE**

**DIAMOND REPORT**

April 12, 2025  
 IGI Report Number **696562118**  
 Description **NATURAL DIAMOND**  
 Shape and Cutting Style **ROUND BRILLIANT**  
 Measurements **4.26 - 4.28 X 2.65 MM**

**GRADING RESULTS**

Carat Weight **0.30 CARAT**  
 Color Grade **I**  
 Clarity Grade **SI 2**  
 Cut Grade **EXCELLENT**

**ADDITIONAL GRADING INFORMATION**

Polish **EXCELLENT**  
 Symmetry **EXCELLENT**  
 Fluorescence **VERY SLIGHT**  
 Identification Features **FEATHER, CRYSTAL**  
 Inscription(s) **IGI 696562118**

**ELECTRONIC COPY**

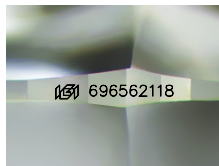

Sample Image Used

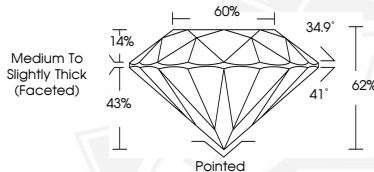

April 12, 2025  
 IGI Report Number **696562118**  
 ROUND BRILLIANT  
 NATURAL DIAMOND  
 4.26 - 4.28 X 2.65 MM  
 Carat Weight **0.30 CARAT**  
 Color Grade **I**  
 Clarity Grade **SI 2**  
 Cut Grade **EXCELLENT**  
 Polish **EXCELLENT**  
 Symmetry **EXCELLENT**  
 Fluorescence **VERY SLIGHT**  
 Inscription(s) **IGI 696562118**



April 12, 2025  
 IGI Report Number **696562118**  
 ROUND BRILLIANT  
 NATURAL DIAMOND  
 4.26 - 4.28 X 2.65 MM  
 Carat Weight **0.30 CARAT**  
 Color Grade **I**  
 Clarity Grade **SI 2**  
 Cut Grade **EXCELLENT**  
 Polish **EXCELLENT**  
 Symmetry **EXCELLENT**  
 Fluorescence **VERY SLIGHT**  
 Inscription(s) **IGI 696562118**

THIS DOCUMENT WAS PRODUCED WITH THE FOLLOWING SECURITY MEASURES: SPECIAL DOCUMENT PAPER, INK SCREENS, WATERMARK, BACKGROUND DESIGN, HOLOGRAM AND OTHER SECURITY FEATURES NOT LISTED AND DO EXCEED DOCUMENT SECURITY INDUSTRY GUIDELINES.

For terms & conditions and to verify this report, please visit [www.igi.org](http://www.igi.org)