



**INTERNATIONAL  
GEMOLOGICAL  
INSTITUTE**

**DIAMOND REPORT**

April 9, 2025  
 IGI Report Number **694582332**  
 Description **NATURAL DIAMOND**  
 Shape and Cutting Style **PRINCESS CUT**  
 Measurements **4.86 X 4.79 X 3.48 MM**

**GRADING RESULTS**

Carat Weight **0.73 CARAT**  
 Color Grade **G**  
 Clarity Grade **INTERNALLY FLAWLESS**  
 Cut Grade **VERY GOOD**

**ADDITIONAL GRADING INFORMATION**

Polish **EXCELLENT**  
 Symmetry **VERY GOOD**  
 Fluorescence **NONE**  
 Inscription(s) **IGI 694582332**

**ELECTRONIC COPY**

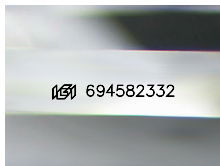

Sample Image Used

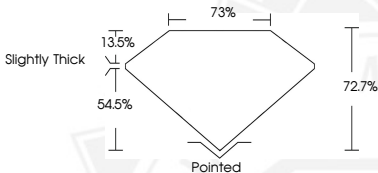

April 9, 2025  
 IGI Report Number **694582332**  
**PRINCESS CUT**  
**NATURAL DIAMOND**  
**4.86 X 4.79 X 3.48 MM**  
 Carat Weight **0.73 CARAT**  
 Color Grade **G**  
 Clarity Grade **I.F.**  
 Cut Grade **VERY GOOD**  
 Polish **EXCELLENT**  
 Symmetry **VERY GOOD**  
 Fluorescence **NONE**  
 Inscription(s) **IGI 694582332**



April 9, 2025  
 IGI Report Number **694582332**  
**PRINCESS CUT**  
**NATURAL DIAMOND**  
**4.86 X 4.79 X 3.48 MM**  
 Carat Weight **0.73 CARAT**  
 Color Grade **G**  
 Clarity Grade **I.F.**  
 Cut Grade **VERY GOOD**  
 Polish **EXCELLENT**  
 Symmetry **VERY GOOD**  
 Fluorescence **NONE**  
 Inscription(s) **IGI 694582332**



THIS DOCUMENT WAS PRODUCED WITH THE FOLLOWING SECURITY MEASURES: SPECIAL DOCUMENT PAPER, INK SCREENS, WATERMARK, BACKGROUND DESIGN, HOLOGRAM AND OTHER SECURITY FEATURES NOT LISTED AND DO EXCEED DOCUMENT SECURITY INDUSTRY GUIDELINES.

For terms & conditions and to verify this report, please visit [www.igi.org](http://www.igi.org)