



**INTERNATIONAL
GEMOLOGICAL
INSTITUTE**

DIAMOND REPORT

April 8, 2025
 IGI Report Number **694531090**
 Description **NATURAL DIAMOND**
 Shape and Cutting Style **ROUND BRILLIANT**
 Measurements **5.47 - 5.55 X 3.57 MM**

GRADING RESULTS

Carat Weight **0.70 CARAT**
 Color Grade **G**
 Clarity Grade **VVS 1**
 Cut Grade **VERY GOOD**

ADDITIONAL GRADING INFORMATION

Polish **EXCELLENT**
 Symmetry **VERY GOOD**
 Fluorescence **SLIGHT**
 Identification Features **FEATHER, PINPOINT, CLOUD**
 Inscription(s) **IGI 694531090**

ELECTRONIC COPY

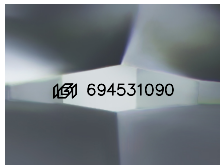

Sample Image Used

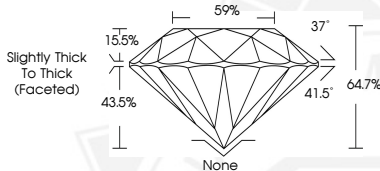

April 8, 2025
 IGI Report Number **694531090**
 ROUND BRILLIANT
 NATURAL DIAMOND
 5.47 - 5.55 X 3.57 MM
 Carat Weight **0.70 CARAT**
 Color Grade **G**
 Clarity Grade **VVS 1**
 Cut Grade **VERY GOOD**
 Polish **EXCELLENT**
 Symmetry **VERY GOOD**
 Fluorescence **SLIGHT**
 Inscription(s) **IGI 694531090**



April 8, 2025
 IGI Report Number **694531090**
 ROUND BRILLIANT
 NATURAL DIAMOND
 5.47 - 5.55 X 3.57 MM
 Carat Weight **0.70 CARAT**
 Color Grade **G**
 Clarity Grade **VVS 1**
 Cut Grade **VERY GOOD**
 Polish **EXCELLENT**
 Symmetry **VERY GOOD**
 Fluorescence **SLIGHT**
 Inscription(s) **IGI 694531090**

THIS DOCUMENT WAS PRODUCED WITH THE FOLLOWING SECURITY MEASURES: SPECIAL DOCUMENT PAPER, INK SCREENS, WATERMARK, BACKGROUND DESIGN, HOLOGRAM AND OTHER SECURITY FEATURES NOT LISTED AND DO EXCEED DOCUMENT SECURITY INDUSTRY GUIDELINES.

For terms & conditions and to verify this report, please visit www.igi.org