



**INTERNATIONAL  
GEMOLOGICAL  
INSTITUTE**

**DIAMOND REPORT**

April 1, 2025  
 IGI Report Number **692577828**  
 Description **NATURAL DIAMOND**  
 Shape and Cutting Style **ROUND BRILLIANT**  
 Measurements **4.88 - 4.94 X 3.15 MM**

**GRADING RESULTS**

Carat Weight **0.49 CARAT**  
 Color Grade **G**  
 Clarity Grade **VVS 1**  
 Cut Grade **VERY GOOD**

**ADDITIONAL GRADING INFORMATION**

Polish **VERY GOOD**  
 Symmetry **VERY GOOD**  
 Fluorescence **NONE**  
 Identification Features **INDENTED NATURAL FEATHER, PINPOINT**  
 Inscription(s) **IGI 692577828**

**ELECTRONIC COPY**

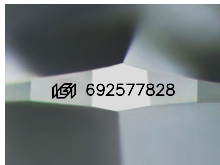

Sample Image Used

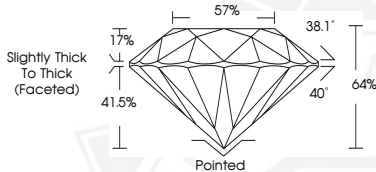

April 1, 2025  
 IGI Report Number **692577828**  
 ROUND BRILLIANT  
 NATURAL DIAMOND  
 4.88 - 4.94 X 3.15 MM  
 Carat Weight **0.49 CARAT**  
 Color Grade **G**  
 Clarity Grade **VVS 1**  
 Cut Grade **VERY GOOD**  
 Polish **VERY GOOD**  
 Symmetry **VERY GOOD**  
 Fluorescence **NONE**  
 Inscription(s) **IGI 692577828**



April 1, 2025  
 IGI Report Number **692577828**  
 ROUND BRILLIANT  
 NATURAL DIAMOND  
 4.88 - 4.94 X 3.15 MM  
 Carat Weight **0.49 CARAT**  
 Color Grade **G**  
 Clarity Grade **VVS 1**  
 Cut Grade **VERY GOOD**  
 Polish **VERY GOOD**  
 Symmetry **VERY GOOD**  
 Fluorescence **NONE**  
 Inscription(s) **IGI 692577828**

THIS DOCUMENT WAS PRODUCED WITH THE FOLLOWING SECURITY MEASURES: SPECIAL DOCUMENT PAPER, INK SCREENS, WATERMARK, BACKGROUND DESIGN, HOLOGRAM AND OTHER SECURITY FEATURES NOT LISTED AND DO EXCEED DOCUMENT SECURITY INDUSTRY GUIDELINES.

For terms & conditions and to verify this report, please visit [www.igi.org](http://www.igi.org)