



# INTERNATIONAL GEMOLOGICAL INSTITUTE

## DIAMOND REPORT

May 15, 2025  
IGI Report Number **692555199**  
Description **NATURAL DIAMOND**  
Shape and Cutting Style **SQUARE EMERALD CUT**  
Measurements **5.42 X 5.32 X 3.41 MM**

### GRADING RESULTS

Carat Weight **0.95 CARAT**  
Color Grade **E**  
Clarity Grade **SI 1**  
Cut Grade **VERY GOOD**

### ADDITIONAL GRADING INFORMATION

Polish **VERY GOOD**  
Symmetry **VERY GOOD**  
Fluorescence **SLIGHT**  
Identification Features **CRYSTAL**  
Inscription(s) **IGI 692555199**

ELECTRONIC COPY

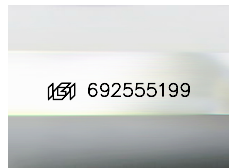

Sample Image Used

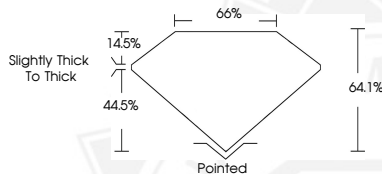

May 15, 2025

IGI Report Number **692555199**  
**SQUARE EMERALD CUT**  
**NATURAL DIAMOND**  
**5.42 X 5.32 X 3.41 MM**  
Carat Weight **0.95 CARAT**  
Color Grade **E**  
Clarity Grade **SI 1**  
Cut Grade **VERY GOOD**  
Polish **VERY GOOD**  
Symmetry **VERY GOOD**  
Fluorescence **SLIGHT**  
Inscription(s) **IGI 692555199**



May 15, 2025

IGI Report Number **692555199**  
**SQUARE EMERALD CUT**  
**NATURAL DIAMOND**  
**5.42 X 5.32 X 3.41 MM**  
Carat Weight **0.95 CARAT**  
Color Grade **E**  
Clarity Grade **SI 1**  
Cut Grade **VERY GOOD**  
Polish **VERY GOOD**  
Symmetry **VERY GOOD**  
Fluorescence **SLIGHT**  
Inscription(s) **IGI 692555199**



THIS DOCUMENT WAS PRODUCED WITH THE FOLLOWING SECURITY MEASURES: SPECIAL DOCUMENT PAPER, INK SCREENS, WATERMARK, BACKGROUND DESIGNS, HOLOGRAM AND OTHER SECURITY FEATURES NOT LISTED AND DO EXCEED DOCUMENT SECURITY INDUSTRY GUIDELINES.

For terms & conditions and to verify this report, please visit [www.igi.org](http://www.igi.org)