



# INTERNATIONAL GEMOLOGICAL INSTITUTE

## DIAMOND REPORT

May 8, 2025  
IGI Report Number **692554939**  
Description **NATURAL DIAMOND**  
Shape and Cutting Style **ROUND BRILLIANT**  
Measurements **4.93 - 4.96 X 3.12 MM**

### GRADING RESULTS

Carat Weight **0.47 CARAT**  
Color Grade **G**  
Clarity Grade **SI 1**  
Cut Grade **EXCELLENT**

### ADDITIONAL GRADING INFORMATION

Polish **VERY GOOD**  
Symmetry **VERY GOOD**  
Fluorescence **NONE**  
Identification Features **FEATHER, CLOUD, CRYSTAL**  
Inscription(s) **(IGI) 692554939**

ELECTRONIC COPY

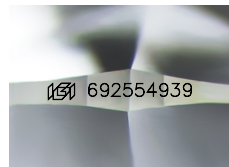

Sample Image Used

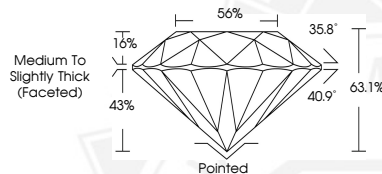

May 8, 2025

IGI Report Number **692554939**

ROUND BRILLIANT

NATURAL DIAMOND

4.93 - 4.96 X 3.12 MM

Carat Weight **0.47 CARAT**

Color Grade **G**

Clarity Grade **SI 1**

Cut Grade **EXCELLENT**

Polish **VERY GOOD**

Symmetry **VERY GOOD**

Fluorescence **NONE**

Inscription(s) **(IGI) 692554939**



May 8, 2025

IGI Report Number **692554939**

ROUND BRILLIANT

NATURAL DIAMOND

4.93 - 4.96 X 3.12 MM

Carat Weight **0.47 CARAT**

Color Grade **G**

Clarity Grade **SI 1**

Cut Grade **EXCELLENT**

Polish **VERY GOOD**

Symmetry **VERY GOOD**

Fluorescence **NONE**

Inscription(s) **(IGI) 692554939**



THIS DOCUMENT WAS PRODUCED WITH THE FOLLOWING SECURITY MEASURES: SPECIAL DOCUMENT PAPER, INK SCREENS, WATERMARK, BACKGROUND DESIGNS, HOLOGRAM AND OTHER SECURITY FEATURES NOT LISTED AND DO EXCEED DOCUMENT SECURITY INDUSTRY GUIDELINES.

For terms & conditions and to verify this report, please visit [www.igi.org](http://www.igi.org)