



**INTERNATIONAL
GEMOLOGICAL
INSTITUTE**

DIAMOND REPORT

May 24, 2025
 IGI Report Number **692525336**
 Description **NATURAL DIAMOND**
 Shape and Cutting Style **ROUND BRILLIANT**
 Measurements **4.83 - 4.86 X 2.95 MM**

GRADING RESULTS

Carat Weight **0.43 CARAT**
 Color Grade **J**
 Clarity Grade **SI 2**
 Cut Grade **EXCELLENT**

ADDITIONAL GRADING INFORMATION

Polish **VERY GOOD**
 Symmetry **EXCELLENT**
 Fluorescence **VERY SLIGHT**
 Identification Features **CRYSTAL, FEATHER, CLOUD**
 Inscription(s) **(IGI) 692525336**
 Comments: IDEAL CUT ROUND BRILLIANT
 Light Yellowish Green

ELECTRONIC COPY

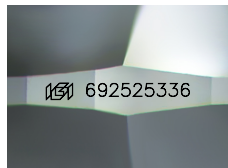

Sample Image Used

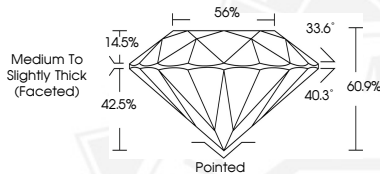

May 24, 2025
 IGI Report Number **692525336**
 ROUND BRILLIANT
 NATURAL DIAMOND
4.83 - 4.86 X 2.95 MM
 Carat Weight **0.43 CARAT**
 Color Grade **J**
 Clarity Grade **SI 2**
 Cut Grade **EXCELLENT**
 Polish **VERY GOOD**
 Symmetry **EXCELLENT**
 Fluorescence **VERY SLIGHT**
 Inscription(s) **(IGI) 692525336**
 Comments: IDEAL CUT ROUND
 BRILLIANT Light Yellowish Green



May 24, 2025
 IGI Report Number **692525336**
 ROUND BRILLIANT
 NATURAL DIAMOND
4.83 - 4.86 X 2.95 MM
 Carat Weight **0.43 CARAT**
 Color Grade **J**
 Clarity Grade **SI 2**
 Cut Grade **EXCELLENT**
 Polish **VERY GOOD**
 Symmetry **EXCELLENT**
 Fluorescence **VERY SLIGHT**
 Inscription(s) **(IGI) 692525336**
 Comments: IDEAL CUT ROUND
 BRILLIANT Light Yellowish Green

THIS DOCUMENT WAS PRODUCED WITH THE FOLLOWING SECURITY MEASURES: SPECIAL DOCUMENT PAPER, INK SCREENS, WATERMARK, BACKGROUND DESIGN, HOLOGRAM AND OTHER SECURITY FEATURES NOT LISTED AND DO EXCEED DOCUMENT SECURITY INDUSTRY GUIDELINES.

For terms & conditions and to verify this report, please visit www.igi.org