



INTERNATIONAL GEMOLOGICAL INSTITUTE

DIAMOND REPORT

April 3, 2025
IGI Report Number **691519848**
Description **NATURAL DIAMOND**
Shape and Cutting Style **ROUND BRILLIANT**
Measurements **4.23 - 4.26 X 2.68 MM**

GRADING RESULTS

Carat Weight **0.30 CARAT**
Color Grade **I**
Clarity Grade **SI 1**
Cut Grade **EXCELLENT**

ADDITIONAL GRADING INFORMATION

Polish **EXCELLENT**
Symmetry **EXCELLENT**
Fluorescence **SLIGHT**
Identification Features **FEATHER, CLOUD, CRYSTAL**
Inscription(s) **(IGI) 691519848**
Comments: Light Yellowish Green

ELECTRONIC COPY

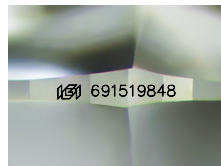

Sample Image Used

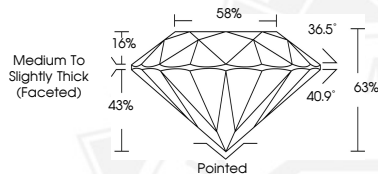

April 3, 2025
IGI Report Number **691519848**
ROUND BRILLIANT
NATURAL DIAMOND
4.23 - 4.26 X 2.68 MM
Carat Weight **0.30 CARAT**
Color Grade **I**
Clarity Grade **SI 1**
Cut Grade **EXCELLENT**
Polish **EXCELLENT**
Symmetry **EXCELLENT**
Fluorescence **SLIGHT**
Inscription(s) **(IGI) 691519848**
Comments: Light Yellowish Green



April 3, 2025
IGI Report Number **691519848**
ROUND BRILLIANT
NATURAL DIAMOND
4.23 - 4.26 X 2.68 MM
Carat Weight **0.30 CARAT**
Color Grade **I**
Clarity Grade **SI 1**
Cut Grade **EXCELLENT**
Polish **EXCELLENT**
Symmetry **EXCELLENT**
Fluorescence **SLIGHT**
Inscription(s) **(IGI) 691519848**
Comments: Light Yellowish Green



THIS DOCUMENT WAS PRODUCED WITH THE FOLLOWING SECURITY MEASURES: SPECIAL DOCUMENT PAPER, INK SCREENS, WATERMARK, BACKGROUND DESIGNS, HOLOGRAM AND OTHER SECURITY FEATURES NOT LISTED AND DO EXCEED DOCUMENT SECURITY INDUSTRY GUIDELINES.

For terms & conditions and to verify this report, please visit www.igi.org