



# INTERNATIONAL GEMOLOGICAL INSTITUTE

## DIAMOND REPORT

January 5, 2026

IGI Report Number

689513438

Description

NATURAL DIAMOND

Shape and Cutting Style

ROUND BRILLIANT

Measurements

5.57 - 5.63 X 3.55 MM

### GRADING RESULTS

Carat Weight

0.70 CARAT

Color Grade

I

Clarity Grade

VS 2

Cut Grade

EXCELLENT

### ADDITIONAL GRADING INFORMATION

Polish

EXCELLENT

Symmetry

VERY GOOD

Fluorescence

NONE

Identification Features

FEATHER, CRYSTAL CLOUD

Inscription(s)

689513438

ELECTRONIC COPY

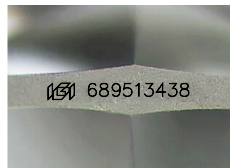

Sample Image Used

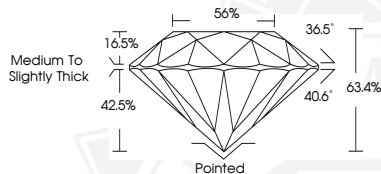

THIS DOCUMENT WAS PRODUCED WITH THE FOLLOWING SECURITY MEASURES: SPECIAL DOCUMENT PAPER, INK SCREENS, WATERMARK, BACKGROUND DESIGNS, HOLOGRAM AND OTHER SECURITY FEATURES NOT LISTED AND DO EXCEED DOCUMENT SECURITY INDUSTRY GUIDELINES.

For terms & conditions and to verify this report, please visit [www.igi.org](http://www.igi.org)



January 5, 2026

IGI Report Number 689513438

ROUND BRILLIANT

NATURAL DIAMOND

5.57 - 5.63 X 3.55 MM

Carat Weight 0.70 CARAT

Color Grade I

Clarity Grade VS 2

Cut Grade EXCELLENT

Polish EXCELLENT

Symmetry VERY GOOD

Fluorescence NONE

Inscription(s) 689513438



January 5, 2026

IGI Report Number 689513438

ROUND BRILLIANT

NATURAL DIAMOND

5.57 - 5.63 X 3.55 MM

Carat Weight 0.70 CARAT

Color Grade I

Clarity Grade VS 2

Cut Grade EXCELLENT

Polish EXCELLENT

Symmetry VERY GOOD

Fluorescence NONE

Inscription(s) 689513438