



# INTERNATIONAL GEMOLOGICAL INSTITUTE

## DIAMOND REPORT

October 10, 2025

IGI Report Number

689512752

Description

NATURAL DIAMOND

Shape and Cutting Style

ROUND BRILLIANT

Measurements

4.93 - 4.94 X 3.03 MM

## GRADING RESULTS

Carat Weight

0.44 CARAT

Color Grade

F

Clarity Grade

VS 1

Cut Grade

EXCELLENT

## ADDITIONAL GRADING INFORMATION

Polish

EXCELLENT

Symmetry

VERY GOOD

Fluorescence

NONE

Identification Features

FEATHER, INDENTED NATURAL

Inscription(s)

IGI 689512752

Comments: IDEAL CUT ROUND BRILLIANT

ELECTRONIC COPY

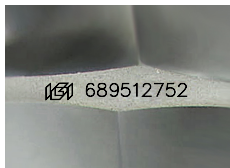

Sample Image Used

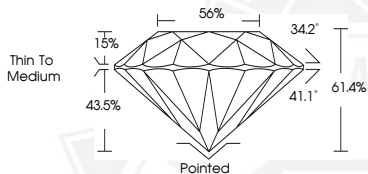

October 10, 2025

IGI Report Number 689512752

ROUND BRILLIANT

NATURAL DIAMOND

4.93 - 4.94 X 3.03 MM

Carat Weight 0.44 CARAT

Color Grade F

Clarity Grade VS 1

Cut Grade EXCELLENT

Polish EXCELLENT

Symmetry VERY GOOD

Fluorescence NONE

Inscription(s) IGI 689512752

Comments: IDEAL CUT ROUND

BRILLIANT



October 10, 2025

IGI Report Number 689512752

ROUND BRILLIANT

NATURAL DIAMOND

4.93 - 4.94 X 3.03 MM

Carat Weight 0.44 CARAT

Color Grade F

Clarity Grade VS 1

Cut Grade EXCELLENT

Polish EXCELLENT

Symmetry VERY GOOD

Fluorescence NONE

Inscription(s) IGI 689512752

Comments: IDEAL CUT ROUND

BRILLIANT



THIS DOCUMENT WAS PRODUCED WITH THE FOLLOWING SECURITY MEASURES: SPECIAL DOCUMENT PAPER, INK SCREENS, WATERMARK, BACKGROUND DESIGNS, HOLOGRAM AND OTHER SECURITY FEATURES NOT LISTED AND DO EXCEED DOCUMENT SECURITY INDUSTRY GUIDELINES.

For terms & conditions and to verify this report, please visit [www.igi.org](http://www.igi.org)