



INTERNATIONAL GEMOLOGICAL INSTITUTE

ELECTRONIC COPY

DIAMOND REPORT

October 5, 2025
IGI Report Number
Description
Shape and Cutting Style
Measurements

689512591
NATURAL DIAMOND
ROUND BRILLIANT
5.71 - 5.74 X 3.51 MM

GRADING RESULTS

Carat Weight 0.70 CARAT
Color Grade G
Clarity Grade SI 2
Cut Grade EXCELLENT

ADDITIONAL GRADING INFORMATION

Polish EXCELLENT
Symmetry EXCELLENT
Fluorescence NONE
Identification Features FEATHER, CRYSTAL
Inscription(s) IGI 689512591
Comments: IDEAL CUT ROUND BRILLIANT

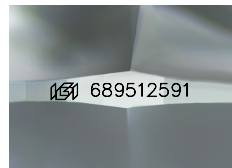

Sample Image Used

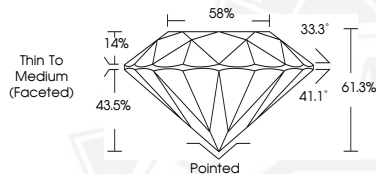

October 5, 2025
IGI Report Number 689512591
ROUND BRILLIANT
NATURAL DIAMOND
5.71 - 5.74 X 3.51 MM
Carat Weight 0.70 CARAT
Color Grade G
Clarity Grade SI 2
Cut Grade EXCELLENT
Polish EXCELLENT
Symmetry EXCELLENT
Fluorescence NONE
Inscription(s) IGI 689512591
Comments: IDEAL CUT ROUND BRILLIANT



October 5, 2025
IGI Report Number 689512591
ROUND BRILLIANT
NATURAL DIAMOND
5.71 - 5.74 X 3.51 MM
Carat Weight 0.70 CARAT
Color Grade G
Clarity Grade SI 2
Cut Grade EXCELLENT
Polish EXCELLENT
Symmetry EXCELLENT
Fluorescence NONE
Inscription(s) IGI 689512591
Comments: IDEAL CUT ROUND BRILLIANT



THIS DOCUMENT WAS PRODUCED WITH THE FOLLOWING SECURITY MEASURES: SPECIAL DOCUMENT PAPER, INK SCREENS, WATERMARK, BACKGROUND DESIGNS, HOLOGRAM AND OTHER SECURITY FEATURES NOT LISTED AND DO EXCEED DOCUMENT SECURITY INDUSTRY GUIDELINES.

For terms & conditions and to verify this report, please visit www.igi.org