



DIAMOND REPORT

September 20, 2025
 IGI Report Number **689512360**
 Description **NATURAL DIAMOND**
 Shape and Cutting Style **ROUND BRILLIANT**
 Measurements **4.50 - 4.53 X 2.69 MM**

GRADING RESULTS

Carat Weight **0.33 CARAT**
 Color Grade **K**
 Clarity Grade **VS 1**
 Cut Grade **EXCELLENT**

ADDITIONAL GRADING INFORMATION

Polish **EXCELLENT**
 Symmetry **EXCELLENT**
 Fluorescence **SLIGHT**
 Identification Features **FEATHER, CRYSTAL, NEEDLE**
 Inscription(s) **IGI 689512360**
 Comments: IDEAL CUT ROUND BRILLIANT

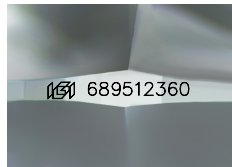

Sample Image Used

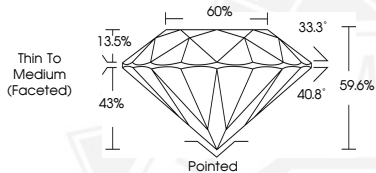

September 20, 2025
 IGI Report Number **689512360**
 ROUND BRILLIANT
 NATURAL DIAMOND
 4.50 - 4.53 X 2.69 MM
 Carat Weight **0.33 CARAT**
 Color Grade **K**
 Clarity Grade **VS 1**
 Cut Grade **EXCELLENT**
 Polish **EXCELLENT**
 Symmetry **EXCELLENT**
 Fluorescence **SLIGHT**
 Inscription(s) **IGI 689512360**
 Comments: IDEAL CUT ROUND BRILLIANT



September 20, 2025
 IGI Report Number **689512360**
 ROUND BRILLIANT
 NATURAL DIAMOND
 4.50 - 4.53 X 2.69 MM
 Carat Weight **0.33 CARAT**
 Color Grade **K**
 Clarity Grade **VS 1**
 Cut Grade **EXCELLENT**
 Polish **EXCELLENT**
 Symmetry **EXCELLENT**
 Fluorescence **SLIGHT**
 Inscription(s) **IGI 689512360**
 Comments: IDEAL CUT ROUND BRILLIANT



THIS DOCUMENT WAS PRODUCED WITH THE FOLLOWING SECURITY MEASURES: SPECIAL DOCUMENT PAPER, INK SCREENS, WATERMARK, BACKGROUND DESIGNS, HOLOGRAM AND OTHER SECURITY FEATURES NOT LISTED AND DO EXCEED DOCUMENT SECURITY INDUSTRY GUIDELINES.