



DIAMOND REPORT

September 20, 2025
 IGI Report Number **689512340**
 Description **NATURAL DIAMOND**
 Shape and Cutting Style **ROUND BRILLIANT**
 Measurements **4.25 - 4.28 X 2.59 MM**

GRADING RESULTS

Carat Weight **0.30 CARAT**
 Color Grade **D**
 Clarity Grade **SI 2**
 Cut Grade **VERY GOOD**

ADDITIONAL GRADING INFORMATION

Polish **EXCELLENT**
 Symmetry **VERY GOOD**
 Fluorescence **NONE**
 Identification Features **FEATHER, INDENTED NATURAL**
 Inscription(s) **IGI 689512340**

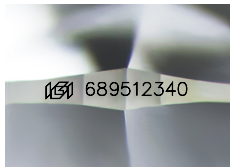

Sample Image Used

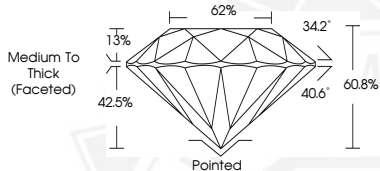

September 20, 2025

IGI Report Number **689512340**
ROUND BRILLIANT
NATURAL DIAMOND
4.25 - 4.28 X 2.59 MM

Carat Weight **0.30 CARAT**
 Color Grade **D**
 Clarity Grade **SI 2**
 Cut Grade **VERY GOOD**
 Polish **EXCELLENT**
 Symmetry **VERY GOOD**
 Fluorescence **NONE**
 Inscription(s) **IGI 689512340**



September 20, 2025

IGI Report Number **689512340**
ROUND BRILLIANT
NATURAL DIAMOND
4.25 - 4.28 X 2.59 MM

Carat Weight **0.30 CARAT**
 Color Grade **D**
 Clarity Grade **SI 2**
 Cut Grade **VERY GOOD**
 Polish **EXCELLENT**
 Symmetry **VERY GOOD**
 Fluorescence **NONE**
 Inscription(s) **IGI 689512340**



THIS DOCUMENT WAS PRODUCED WITH THE FOLLOWING SECURITY MEASURES: SPECIAL DOCUMENT PAPER, INK SCREENS, WATERMARK, BACKGROUND DESIGNS, HOLOGRAM AND OTHER SECURITY FEATURES NOT LISTED AND DO EXCEED DOCUMENT SECURITY INDUSTRY GUIDELINES.