



INTERNATIONAL GEMOLOGICAL INSTITUTE

DIAMOND REPORT

August 8, 2025
IGI Report Number **689511839**
Description **NATURAL DIAMOND**
Shape and Cutting Style **ROUND BRILLIANT**
Measurements **4.70 - 4.73 X 2.89 MM**

GRADING RESULTS

Carat Weight **0.40 CARAT**
Color Grade **E**
Clarity Grade **I1**
Cut Grade **EXCELLENT**

ADDITIONAL GRADING INFORMATION

Polish **VERY GOOD**
Symmetry **VERY GOOD**
Fluorescence **VERY SLIGHT**

Identification Features **CRYSTAL, CAVITY, FEATHER, CLOUD,
INDENTED NATURAL**

Inscription(s) **IGI 689511839**

Comments: IDEAL CUT ROUND BRILLIANT

ELECTRONIC COPY

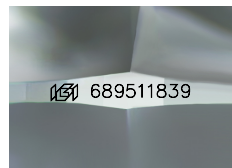

Sample Image Used

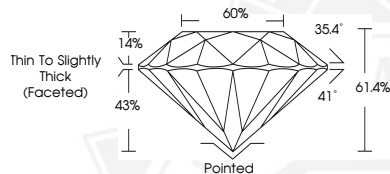

August 8, 2025

IGI Report Number **689511839**

ROUND BRILLIANT

NATURAL DIAMOND

4.70 - 4.73 X 2.89 MM

Carat Weight **0.40 CARAT**

Color Grade **E**

Clarity Grade **I1**

Cut Grade **EXCELLENT**

Polish **VERY GOOD**

Symmetry **VERY GOOD**

Fluorescence **VERY SLIGHT**

Inscription(s) **IGI 689511839**

Comments: IDEAL CUT ROUND
BRILLIANT



August 8, 2025

IGI Report Number **689511839**

ROUND BRILLIANT

NATURAL DIAMOND

4.70 - 4.73 X 2.89 MM

Carat Weight **0.40 CARAT**

Color Grade **E**

Clarity Grade **I1**

Cut Grade **EXCELLENT**

Polish **VERY GOOD**

Symmetry **VERY GOOD**

Fluorescence **VERY SLIGHT**

Inscription(s) **IGI 689511839**

Comments: IDEAL CUT ROUND
BRILLIANT



THIS DOCUMENT WAS PRODUCED WITH THE FOLLOWING SECURITY MEASURES: SPECIAL DOCUMENT PAPER, INK SCREENS, WATERMARK, BACKGROUND DESIGNS, HOLOGRAM AND OTHER SECURITY FEATURES NOT LISTED AND DO EXCEED DOCUMENT SECURITY INDUSTRY GUIDELINES.

For terms & conditions and to verify this report, please visit www.igi.org