



# INTERNATIONAL GEMOLOGICAL INSTITUTE

ELECTRONIC COPY



March 15, 2025

IGI Report Number 687513297

ROUND BRILLIANT

NATURAL DIAMOND

4.28 - 4.31 X 2.61 MM

Carat Weight 0.30 CARAT

Color Grade K

Clarity Grade SI 1

Cut Grade EXCELLENT

Polish EXCELLENT

Symmetry VERY GOOD

Fluorescence NONE

Inscription(s) IGI 687513297

Comments: IDEAL CUT ROUND

BRILLIANT Faint Brown

## DIAMOND REPORT

March 15, 2025

IGI Report Number

687513297

Description

NATURAL DIAMOND

Shape and Cutting Style

ROUND BRILLIANT

Measurements

4.28 - 4.31 X 2.61 MM

## GRADING RESULTS

Carat Weight

0.30 CARAT

Color Grade

K

Clarity Grade

SI 1

Cut Grade

EXCELLENT

## ADDITIONAL GRADING INFORMATION

Polish

EXCELLENT

Symmetry

VERY GOOD

Fluorescence

NONE

Identification Features

FEATHER

Inscription(s)

IGI 687513297

Comments: IDEAL CUT ROUND BRILLIANT

Faint Brown

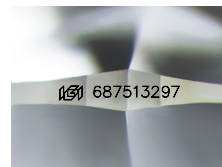

Sample Image Used

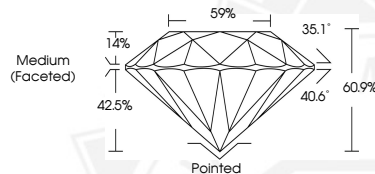

March 15, 2025

IGI Report Number 687513297

ROUND BRILLIANT

NATURAL DIAMOND

4.28 - 4.31 X 2.61 MM

Carat Weight 0.30 CARAT

Color Grade K

Clarity Grade SI 1

Cut Grade EXCELLENT

Polish EXCELLENT

Symmetry VERY GOOD

Fluorescence NONE

Inscription(s) IGI 687513297

Comments: IDEAL CUT ROUND

BRILLIANT Faint Brown



THIS DOCUMENT WAS PRODUCED WITH THE FOLLOWING SECURITY MEASURES: SPECIAL DOCUMENT PAPER, INK SCREENS, WATERMARK, BACKGROUND DESIGNS, HOLOGRAM AND OTHER SECURITY FEATURES NOT LISTED AND DO EXCEED DOCUMENT SECURITY INDUSTRY GUIDELINES.

For terms & conditions and to verify this report, please visit [www.igi.org](http://www.igi.org)