



**INTERNATIONAL
GEMOLOGICAL
INSTITUTE**

DIAMOND REPORT

April 16, 2025
 IGI Report Number **687513135**
 Description **NATURAL DIAMOND**
 Shape and Cutting Style **OLD MINE CUT**
 Measurements **5.29 X 4.94 X 3.65 MM**

GRADING RESULTS

Carat Weight **0.90 CARAT**
 Color Grade **U-V**
 Clarity Grade **SI 1**
 Cut Grade **GOOD**

ADDITIONAL GRADING INFORMATION

Polish **EXCELLENT**
 Symmetry **VERY GOOD**
 Fluorescence **VERY SLIGHT**
 Identification Features **CRYSTAL, FEATHER, INDENTED NATURAL**
 Inscription(s) **IGI 687513135**
 Comments: Light Brown

ELECTRONIC COPY

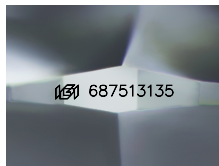

Sample Image Used

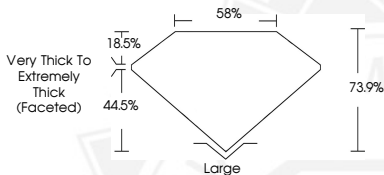

April 16, 2025
 IGI Report Number **687513135**
 OLD MINE CUT
 NATURAL DIAMOND
 5.29 X 4.94 X 3.65 MM
 Carat Weight **0.90 CARAT**
 Color Grade **U-V**
 Clarity Grade **SI 1**
 Cut Grade **GOOD**
 Polish **EXCELLENT**
 Symmetry **VERY GOOD**
 Fluorescence **VERY SLIGHT**
 Inscription(s) **IGI 687513135**
 Comments: Light Brown



April 16, 2025
 IGI Report Number **687513135**
 OLD MINE CUT
 NATURAL DIAMOND
 5.29 X 4.94 X 3.65 MM
 Carat Weight **0.90 CARAT**
 Color Grade **U-V**
 Clarity Grade **SI 1**
 Cut Grade **GOOD**
 Polish **EXCELLENT**
 Symmetry **VERY GOOD**
 Fluorescence **VERY SLIGHT**
 Inscription(s) **IGI 687513135**
 Comments: Light Brown

THIS DOCUMENT WAS PRODUCED WITH THE FOLLOWING SECURITY MEASURES: SPECIAL DOCUMENT PAPER, INK SCREENS, WATERMARK, BACKGROUND DESIGN, HOLOGRAM AND OTHER SECURITY FEATURES NOT LISTED AND DO EXCEED DOCUMENT SECURITY INDUSTRY GUIDELINES.

For terms & conditions and to verify this report, please visit www.igi.org