



INTERNATIONAL GEMOLOGICAL INSTITUTE

DIAMOND REPORT

March 11, 2025
IGI Report Number **687512723**
Description **NATURAL DIAMOND**
Shape and Cutting Style **ROUND BRILLIANT**
Measurements **5.01 - 5.05 X 3.12 MM**

GRADING RESULTS

Carat Weight **0.50 CARAT**
Color Grade **K**
Clarity Grade **SI 2**
Cut Grade **EXCELLENT**

ADDITIONAL GRADING INFORMATION

Polish **EXCELLENT**
Symmetry **VERY GOOD**
Fluorescence **NONE**
Identification Features **FEATHER, CRYSTAL, CAVITY, INDENTED**

Inscription(s) **NATURAL**

Comments: Faint Brown

ELECTRONIC COPY

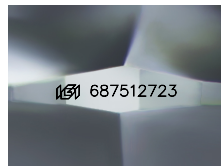

Sample Image Used

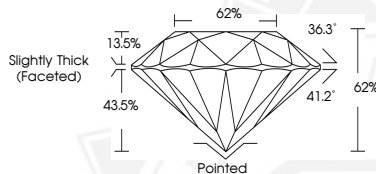

March 11, 2025
IGI Report Number **687512723**
ROUND BRILLIANT
NATURAL DIAMOND
5.01 - 5.05 X 3.12 MM
Carat Weight **0.50 CARAT**
Color Grade **K**
Clarity Grade **SI 2**
Cut Grade **EXCELLENT**
Polish **EXCELLENT**
Symmetry **VERY GOOD**
Fluorescence **NONE**
Inscription(s) **687512723**
Comments: Faint Brown



March 11, 2025
IGI Report Number **687512723**
ROUND BRILLIANT
NATURAL DIAMOND
5.01 - 5.05 X 3.12 MM
Carat Weight **0.50 CARAT**
Color Grade **K**
Clarity Grade **SI 2**
Cut Grade **EXCELLENT**
Polish **EXCELLENT**
Symmetry **VERY GOOD**
Fluorescence **NONE**
Inscription(s) **687512723**
Comments: Faint Brown



THIS DOCUMENT WAS PRODUCED WITH THE FOLLOWING SECURITY MEASURES: SPECIAL DOCUMENT PAPER, INK SCREENS, WATERMARK, BACKGROUND DESIGN, HOLOGRAM AND OTHER SECURITY FEATURES NOT LISTED AND DO EXCEED DOCUMENT SECURITY INDUSTRY GUIDELINES.

For terms & conditions and to verify this report, please visit www.igi.org