



# INTERNATIONAL GEMOLOGICAL INSTITUTE

ELECTRONIC COPY

## DIAMOND REPORT

August 7, 2025

IGI Report Number

681542111

Description

NATURAL DIAMOND

Shape and Cutting Style

ROUND BRILLIANT

Measurements

5.07 - 5.10 X 3.15 MM

### GRADING RESULTS

Carat Weight

0.50 CARAT

Color Grade

I

Clarity Grade

SI 1

Cut Grade

EXCELLENT

### ADDITIONAL GRADING INFORMATION

Polish

EXCELLENT

Symmetry

VERY GOOD

Fluorescence

NONE

Identification Features

CRYSTAL CLOUD, FEATHER

Inscription(s)

IGI 681542111

Comments: IDEAL CUT ROUND BRILLIANT

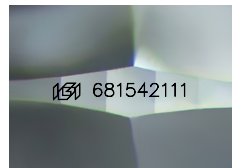

Sample Image Used

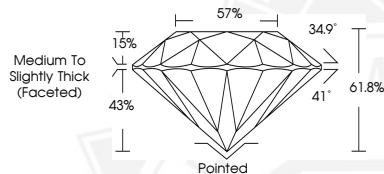

August 7, 2025

IGI Report Number 681542111

ROUND BRILLIANT

NATURAL DIAMOND

5.07 - 5.10 X 3.15 MM

Carat Weight 0.50 CARAT

Color Grade I

Clarity Grade SI 1

Cut Grade EXCELLENT

Polish EXCELLENT

Symmetry VERY GOOD

Fluorescence NONE

Inscription(s) IGI 681542111

Comments: IDEAL CUT ROUND

BRILLIANT



August 7, 2025

IGI Report Number 681542111

ROUND BRILLIANT

NATURAL DIAMOND

5.07 - 5.10 X 3.15 MM

Carat Weight 0.50 CARAT

Color Grade I

Clarity Grade SI 1

Cut Grade EXCELLENT

Polish EXCELLENT

Symmetry VERY GOOD

Fluorescence NONE

Inscription(s) IGI 681542111

Comments: IDEAL CUT ROUND

BRILLIANT



THIS DOCUMENT WAS PRODUCED WITH THE FOLLOWING SECURITY MEASURES: SPECIAL DOCUMENT PAPER, INK SCREENS, WATERMARK, BACKGROUND DESIGNS, HOLOGRAM AND OTHER SECURITY FEATURES NOT LISTED AND DO EXCEED DOCUMENT SECURITY INDUSTRY GUIDELINES.

For terms & conditions and to verify this report, please visit [www.igi.org](http://www.igi.org)