



DIAMOND REPORT

July 25, 2025
IGI Report Number **681541934**
Description **NATURAL DIAMOND**
Shape and Cutting Style **ROUND BRILLIANT**
Measurements **6.09 - 6.13 X 3.64 MM**

GRADING RESULTS

Carat Weight **0.83 CARAT**
Color Grade **K**
Clarity Grade **SI 1**
Cut Grade **EXCELLENT**

ADDITIONAL GRADING INFORMATION

Polish **EXCELLENT**
Symmetry **EXCELLENT**
Fluorescence **NONE**
Identification Features **CRYSTAL, FEATHER, CLOUD**
Inscription(s) **IGI 681541934**
Comments: IDEAL CUT ROUND BRILLIANT

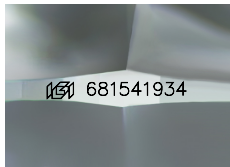

Sample Image Used

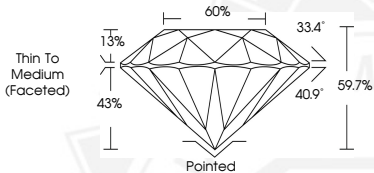

July 25, 2025

IGI Report Number **681541934**

**ROUND BRILLIANT
NATURAL DIAMOND
6.09 - 6.13 X 3.64 MM**

Carat Weight **0.83 CARAT**
Color Grade **K**
Clarity Grade **SI 1**
Cut Grade **EXCELLENT**
Polish **EXCELLENT**
Symmetry **EXCELLENT**
Fluorescence **NONE**
Inscription(s) **IGI 681541934**

Comments: IDEAL CUT ROUND BRILLIANT



July 25, 2025

IGI Report Number **681541934**

**ROUND BRILLIANT
NATURAL DIAMOND
6.09 - 6.13 X 3.64 MM**

Carat Weight **0.83 CARAT**
Color Grade **K**
Clarity Grade **SI 1**
Cut Grade **EXCELLENT**
Polish **EXCELLENT**
Symmetry **EXCELLENT**
Fluorescence **NONE**
Inscription(s) **IGI 681541934**

Comments: IDEAL CUT ROUND BRILLIANT



THIS DOCUMENT WAS PRODUCED WITH THE FOLLOWING SECURITY MEASURES: SPECIAL DOCUMENT PAPER, INK SCREENS, WATERMARK, BACKGROUND DESIGNS, HOLOGRAM AND OTHER SECURITY FEATURES NOT LISTED AND DO EXCEED DOCUMENT SECURITY INDUSTRY GUIDELINES.