



INTERNATIONAL GEMOLOGICAL INSTITUTE

ELECTRONIC COPY



May 10, 2025

IGI Report Number 681540629

ROUND BRILLIANT

NATURAL DIAMOND

5.54 - 5.58 X 3.45 MM

Carat Weight 0.65 CARAT

Color Grade J

Clarity Grade VS 1

Cut Grade EXCELLENT

Polish EXCELLENT

Symmetry EXCELLENT

Fluorescence NONE

Inscription(s) IGI 681540629

Comments: IDEAL CUT ROUND

BRILLIANT

DIAMOND REPORT

May 10, 2025

IGI Report Number

681540629

Description

NATURAL DIAMOND

Shape and Cutting Style

ROUND BRILLIANT

Measurements

5.54 - 5.58 X 3.45 MM

GRADING RESULTS

Carat Weight

0.65 CARAT

Color Grade

J

Clarity Grade

VS 1

Cut Grade

EXCELLENT

ADDITIONAL GRADING INFORMATION

Polish

EXCELLENT

Symmetry

EXCELLENT

Fluorescence

NONE

Identification Features

FEATHER

Inscription(s)

IGI 681540629

Comments: IDEAL CUT ROUND BRILLIANT

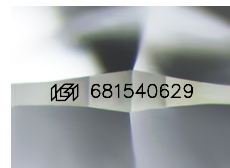

Sample Image Used

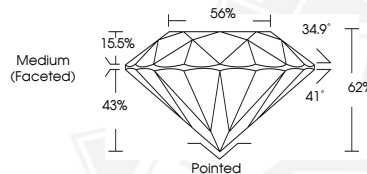

May 10, 2025

IGI Report Number 681540629

ROUND BRILLIANT

NATURAL DIAMOND

5.54 - 5.58 X 3.45 MM

Carat Weight 0.65 CARAT

Color Grade J

Clarity Grade VS 1

Cut Grade EXCELLENT

Polish EXCELLENT

Symmetry EXCELLENT

Fluorescence NONE

Inscription(s) IGI 681540629

Comments: IDEAL CUT ROUND

BRILLIANT



THIS DOCUMENT WAS PRODUCED WITH THE FOLLOWING SECURITY MEASURES: SPECIAL DOCUMENT PAPER, INK SCREENS, WATERMARK, BACKGROUND DESIGN, HOLOGRAM AND OTHER SECURITY FEATURES NOT LISTED AND DO EXCEED DOCUMENT SECURITY INDUSTRY GUIDELINES.

For terms & conditions and to verify this report, please visit www.igi.org