



# INTERNATIONAL GEMOLOGICAL INSTITUTE

ELECTRONIC COPY



February 24, 2025

IGI Report Number 678560824

ROUND BRILLIANT

NATURAL DIAMOND

6.24 - 6.27 X 3.74 MM

Carat Weight 0.91 CARAT

Color Grade G

Clarity Grade SI 2

Cut Grade EXCELLENT

Polish EXCELLENT

Symmetry EXCELLENT

Fluorescence NONE

Inscription(s) (IGI) 678560824

Comments: IDEAL CUT ROUND

BRILLIANT

## DIAMOND REPORT

February 24, 2025

IGI Report Number

678560824

Description

NATURAL DIAMOND

Shape and Cutting Style

ROUND BRILLIANT

Measurements

6.24 - 6.27 X 3.74 MM

## GRADING RESULTS

Carat Weight

0.91 CARAT

Color Grade

G

Clarity Grade

SI 2

Cut Grade

EXCELLENT

## ADDITIONAL GRADING INFORMATION

Polish

EXCELLENT

Symmetry

EXCELLENT

Fluorescence

NONE

Identification Features

CRYSTAL, FEATHER, CLOUD

Inscription(s)

(IGI) 678560824

Comments: IDEAL CUT ROUND BRILLIANT

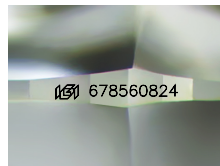

Sample Image Used

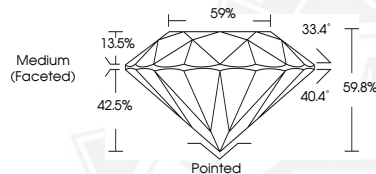

February 24, 2025

IGI Report Number 678560824

ROUND BRILLIANT

NATURAL DIAMOND

6.24 - 6.27 X 3.74 MM

Carat Weight 0.91 CARAT

Color Grade G

Clarity Grade SI 2

Cut Grade EXCELLENT

Polish EXCELLENT

Symmetry EXCELLENT

Fluorescence NONE

Inscription(s) (IGI) 678560824

Comments: IDEAL CUT ROUND

BRILLIANT



THIS DOCUMENT WAS PRODUCED WITH THE FOLLOWING SECURITY MEASURES: SPECIAL DOCUMENT PAPER, INK SCREENS, WATERMARK, BACKGROUND DESIGN, HOLOGRAM AND OTHER SECURITY FEATURES NOT LISTED AND DO EXCEED DOCUMENT SECURITY INDUSTRY GUIDELINES.

For terms & conditions and to verify this report, please visit [www.igi.org](http://www.igi.org)