



# INTERNATIONAL GEMOLOGICAL INSTITUTE

ELECTRONIC COPY



February 20, 2025

IGI Report Number 678560281

ROUND BRILLIANT

NATURAL DIAMOND

4.96 - 4.99 X 3.20 MM

Carat Weight 0.50 CARAT

Color Grade I

Clarity Grade VS 2

Cut Grade VERY GOOD

Polish EXCELLENT

Symmetry VERY GOOD

Fluorescence NONE

Inscription(s) (IGI) 678560281

## DIAMOND REPORT

February 20, 2025

IGI Report Number

678560281

Description

NATURAL DIAMOND

Shape and Cutting Style

ROUND BRILLIANT

Measurements

4.96 - 4.99 X 3.20 MM

## GRADING RESULTS

Carat Weight

0.50 CARAT

Color Grade

I

Clarity Grade

VS 2

Cut Grade

VERY GOOD

## ADDITIONAL GRADING INFORMATION

Polish

EXCELLENT

Symmetry

VERY GOOD

Fluorescence

NONE

Identification Features

CRYSTAL CLOUD

Inscription(s)

(IGI) 678560281

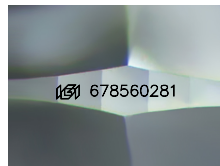

Sample Image Used

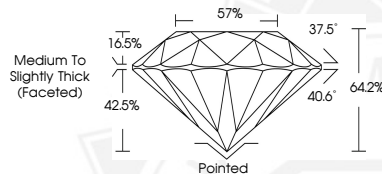

February 20, 2025

IGI Report Number 678560281

ROUND BRILLIANT

NATURAL DIAMOND

4.96 - 4.99 X 3.20 MM

Carat Weight 0.50 CARAT

Color Grade I

Clarity Grade VS 2

Cut Grade VERY GOOD

Polish EXCELLENT

Symmetry VERY GOOD

Fluorescence NONE

Inscription(s) (IGI) 678560281



THIS DOCUMENT WAS PRODUCED WITH THE FOLLOWING SECURITY MEASURES: SPECIAL DOCUMENT PAPER, INK SCREENS, WATERMARK, BACKGROUND DESIGNS, HOLOGRAM AND OTHER SECURITY FEATURES NOT LISTED AND DO EXCEED DOCUMENT SECURITY INDUSTRY GUIDELINES.

For terms & conditions and to verify this report, please visit [www.igi.org](http://www.igi.org)