



INTERNATIONAL GEMOLOGICAL INSTITUTE

DIAMOND REPORT

February 7, 2025
IGI Report Number **678559181**
Description **NATURAL DIAMOND**
Shape and Cutting Style **ROUND BRILLIANT**
Measurements **5.09 - 5.12 X 2.98 MM**

GRADING RESULTS

Carat Weight **0.47 CARAT**
Color Grade **J**
Clarity Grade **I 1**
Cut Grade **EXCELLENT**

ADDITIONAL GRADING INFORMATION

Polish **EXCELLENT**
Symmetry **EXCELLENT**
Fluorescence **NONE**
Identification Features **FEATHER, CLOUD**
Inscription(s) **IGI 678559181**

ELECTRONIC COPY

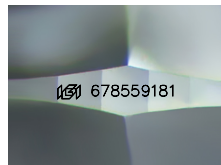

Sample Image Used

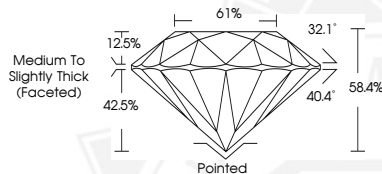

February 7, 2025
IGI Report Number **678559181**
ROUND BRILLIANT
NATURAL DIAMOND
5.09 - 5.12 X 2.98 MM
Carat Weight **0.47 CARAT**
Color Grade **J**
Clarity Grade **I 1**
Cut Grade **EXCELLENT**
Polish **EXCELLENT**
Symmetry **EXCELLENT**
Fluorescence **NONE**
Inscription(s) **IGI 678559181**



February 7, 2025
IGI Report Number **678559181**
ROUND BRILLIANT
NATURAL DIAMOND
5.09 - 5.12 X 2.98 MM
Carat Weight **0.47 CARAT**
Color Grade **J**
Clarity Grade **I 1**
Cut Grade **EXCELLENT**
Polish **EXCELLENT**
Symmetry **EXCELLENT**
Fluorescence **NONE**
Inscription(s) **IGI 678559181**



THIS DOCUMENT WAS PRODUCED WITH THE FOLLOWING SECURITY MEASURES: SPECIAL DOCUMENT PAPER, INK SCREENS, WATERMARK, BACKGROUND DESIGNS, HOLOGRAM AND OTHER SECURITY FEATURES NOT LISTED AND DO EXCEED DOCUMENT SECURITY INDUSTRY GUIDELINES.

For terms & conditions and to verify this report, please visit www.igi.org