



**INTERNATIONAL
GEMOLOGICAL
INSTITUTE**

DIAMOND REPORT

February 7, 2025
 IGI Report Number **678559156**
 Description **NATURAL DIAMOND**
 Shape and Cutting Style **ROUND BRILLIANT**
 Measurements **4.54 - 4.61 X 2.89 MM**

GRADING RESULTS

Carat Weight **0.40 CARAT**
 Color Grade **H**
 Clarity Grade **SI 2**
 Cut Grade **FAIR**

ADDITIONAL GRADING INFORMATION

Polish **EXCELLENT**
 Symmetry **VERY GOOD**
 Fluorescence **NONE**
 Identification Features **FEATHER, CRYSTAL CLOUD**
 Inscription(s) **IGI 678559156**

ELECTRONIC COPY

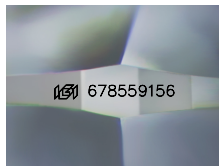

Sample Image Used

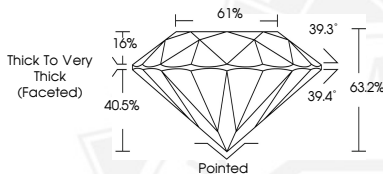

February 7, 2025
 IGI Report Number **678559156**
 ROUND BRILLIANT
 NATURAL DIAMOND
 4.54 - 4.61 X 2.89 MM
 Carat Weight **0.40 CARAT**
 Color Grade **H**
 Clarity Grade **SI 2**
 Cut Grade **FAIR**
 Polish **EXCELLENT**
 Symmetry **VERY GOOD**
 Fluorescence **NONE**
 Inscription(s) **IGI 678559156**



February 7, 2025
 IGI Report Number **678559156**
 ROUND BRILLIANT
 NATURAL DIAMOND
 4.54 - 4.61 X 2.89 MM
 Carat Weight **0.40 CARAT**
 Color Grade **H**
 Clarity Grade **SI 2**
 Cut Grade **FAIR**
 Polish **EXCELLENT**
 Symmetry **VERY GOOD**
 Fluorescence **NONE**
 Inscription(s) **IGI 678559156**

THIS DOCUMENT WAS PRODUCED WITH THE FOLLOWING SECURITY MEASURES: SPECIAL DOCUMENT PAPER, INK SCREENS, WATERMARK, BACKGROUND DESIGN, HOLOGRAM AND OTHER SECURITY FEATURES NOT LISTED AND DO EXCEED DOCUMENT SECURITY INDUSTRY GUIDELINES.

For terms & conditions and to verify this report, please visit www.igi.org