



INTERNATIONAL GEMOLOGICAL INSTITUTE

DIAMOND REPORT

January 30, 2025
IGI Report Number **675596178**
Description **NATURAL DIAMOND**
Shape and Cutting Style **ROUND BRILLIANT**
Measurements **4.26 - 4.28 X 2.72 MM**

GRADING RESULTS

Carat Weight **0.32 CARAT**
Color Grade **G**
Clarity Grade **VVS 1**
Cut Grade **VERY GOOD**

ADDITIONAL GRADING INFORMATION

Polish **VERY GOOD**
Symmetry **VERY GOOD**
Fluorescence **NONE**
Identification Features **CHIP, PINPOINT, FEATHER**
Inscription(s) **(GSI) 675596178**

ELECTRONIC COPY

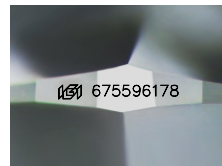

Sample Image Used

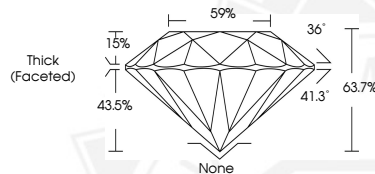

January 30, 2025
IGI Report Number **675596178**
ROUND BRILLIANT
NATURAL DIAMOND
4.26 - 4.28 X 2.72 MM
Carat Weight **0.32 CARAT**
Color Grade **G**
Clarity Grade **VVS 1**
Cut Grade **VERY GOOD**
Polish **VERY GOOD**
Symmetry **VERY GOOD**
Fluorescence **NONE**
Inscription(s) **(GSI) 675596178**



January 30, 2025
IGI Report Number **675596178**
ROUND BRILLIANT
NATURAL DIAMOND
4.26 - 4.28 X 2.72 MM
Carat Weight **0.32 CARAT**
Color Grade **G**
Clarity Grade **VVS 1**
Cut Grade **VERY GOOD**
Polish **VERY GOOD**
Symmetry **VERY GOOD**
Fluorescence **NONE**
Inscription(s) **(GSI) 675596178**



THIS DOCUMENT WAS PRODUCED WITH THE FOLLOWING SECURITY MEASURES: SPECIAL DOCUMENT PAPER, INK SCREENS, WATERMARK, BACKGROUND DESIGNS, HOLOGRAM AND OTHER SECURITY FEATURES NOT LISTED AND DO EXCEED DOCUMENT SECURITY INDUSTRY GUIDELINES.

For terms & conditions and to verify this report, please visit www.igi.org