



INTERNATIONAL GEMOLOGICAL INSTITUTE

DIAMOND REPORT

January 30, 2025
IGI Report Number **675596168**
Description **NATURAL DIAMOND**
Shape and Cutting Style **ROUND BRILLIANT**
Measurements **4.50 - 4.53 X 2.87 MM**

GRADING RESULTS

Carat Weight **0.38 CARAT**
Color Grade **D**
Clarity Grade **VS 2**
Cut Grade **VERY GOOD**

ADDITIONAL GRADING INFORMATION

Polish **VERY GOOD**
Symmetry **VERY GOOD**
Fluorescence **NONE**
Identification Features **CLOUD, CRYSTAL**
Inscription(s) **(GSI) 675596168**

ELECTRONIC COPY

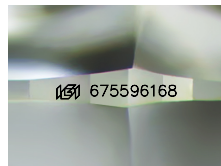

Sample Image Used

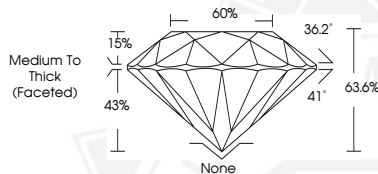

January 30, 2025
IGI Report Number **675596168**
ROUND BRILLIANT
NATURAL DIAMOND
4.50 - 4.53 X 2.87 MM
Carat Weight **0.38 CARAT**
Color Grade **D**
Clarity Grade **VS 2**
Cut Grade **VERY GOOD**
Polish **VERY GOOD**
Symmetry **VERY GOOD**
Fluorescence **NONE**
Inscription(s) **(GSI) 675596168**



January 30, 2025
IGI Report Number **675596168**
ROUND BRILLIANT
NATURAL DIAMOND
4.50 - 4.53 X 2.87 MM
Carat Weight **0.38 CARAT**
Color Grade **D**
Clarity Grade **VS 2**
Cut Grade **VERY GOOD**
Polish **VERY GOOD**
Symmetry **VERY GOOD**
Fluorescence **NONE**
Inscription(s) **(GSI) 675596168**



THIS DOCUMENT WAS PRODUCED WITH THE FOLLOWING SECURITY MEASURES: SPECIAL DOCUMENT PAPER, INK SCREENS, WATERMARK, BACKGROUND DESIGNS, HOLOGRAM AND OTHER SECURITY FEATURES NOT LISTED AND DO EXCEED DOCUMENT SECURITY INDUSTRY GUIDELINES.

For terms & conditions and to verify this report, please visit www.igi.org