



INTERNATIONAL GEMOLOGICAL INSTITUTE

DIAMOND REPORT

April 7, 2025
IGI Report Number **675522586**
Description **NATURAL DIAMOND**
Shape and Cutting Style **ROUND BRILLIANT**
Measurements **5.12 - 5.16 X 3.11 MM**

GRADING RESULTS

Carat Weight **0.50 CARAT**
Color Grade **N**
Clarity Grade **SI 2**
Cut Grade **EXCELLENT**

ADDITIONAL GRADING INFORMATION

Polish **EXCELLENT**
Symmetry **EXCELLENT**
Fluorescence **STRONG**
Identification Features **FEATHER, CRYSTAL**
Inscription(s) **(IGI) 675522586**
Comments: IDEAL CUT ROUND BRILLIANT

ELECTRONIC COPY

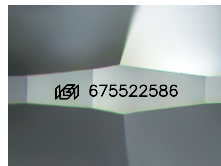

Sample Image Used

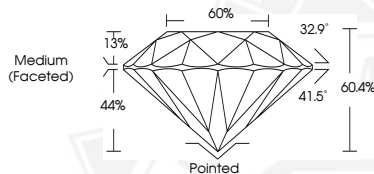

THIS DOCUMENT WAS PRODUCED WITH THE FOLLOWING SECURITY MEASURES: SPECIAL DOCUMENT PAPER, INK SCREENS, WATERMARK, BACKGROUND DESIGN, HOLOGRAM AND OTHER SECURITY FEATURES NOT LISTED AND DO EXCEED DOCUMENT SECURITY INDUSTRY GUIDELINES.

For terms & conditions and to verify this report, please visit www.igi.org



April 7, 2025

IGI Report Number **675522586**

ROUND BRILLIANT

NATURAL DIAMOND

5.12 - 5.16 X 3.11 MM

Carat Weight **0.50 CARAT**

Color Grade **N**

Clarity Grade **SI 2**

Cut Grade **EXCELLENT**

Polish **EXCELLENT**

Symmetry **EXCELLENT**

Fluorescence **STRONG**

Inscription(s) **(IGI) 675522586**

Comments: IDEAL CUT ROUND

BRILLIANT



April 7, 2025

IGI Report Number **675522586**

ROUND BRILLIANT

NATURAL DIAMOND

5.12 - 5.16 X 3.11 MM

Carat Weight **0.50 CARAT**

Color Grade **N**

Clarity Grade **SI 2**

Cut Grade **EXCELLENT**

Polish **EXCELLENT**

Symmetry **EXCELLENT**

Fluorescence **STRONG**

Inscription(s) **(IGI) 675522586**

Comments: IDEAL CUT ROUND

BRILLIANT