



INTERNATIONAL GEMOLOGICAL INSTITUTE

ELECTRONIC COPY

DIAMOND REPORT

March 24, 2025
IGI Report Number **675522499**
Description **NATURAL DIAMOND**
Shape and Cutting Style **ROUND BRILLIANT**
Measurements **4.87 - 4.89 X 3.01 MM**

GRADING RESULTS

Carat Weight **0.44 CARAT**
Color Grade **M**
Clarity Grade **SI 1**
Cut Grade **EXCELLENT**

ADDITIONAL GRADING INFORMATION

Polish **EXCELLENT**
Symmetry **EXCELLENT**
Fluorescence **VERY SLIGHT**
Identification Features **CLOUD**
Inscription(s) **(IGI) 675522499**
Comments: IDEAL CUT ROUND BRILLIANT

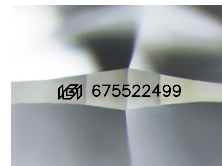

Sample Image Used

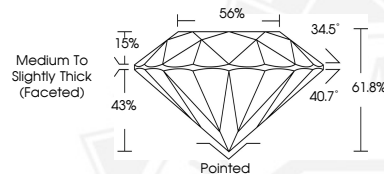

March 24, 2025
IGI Report Number **675522499**
ROUND BRILLIANT
NATURAL DIAMOND
4.87 - 4.89 X 3.01 MM
Carat Weight **0.44 CARAT**
Color Grade **M**
Clarity Grade **SI 1**
Cut Grade **EXCELLENT**
Polish **EXCELLENT**
Symmetry **EXCELLENT**
Fluorescence **VERY SLIGHT**
Inscription(s) **(IGI) 675522499**
Comments: IDEAL CUT ROUND BRILLIANT



March 24, 2025
IGI Report Number **675522499**
ROUND BRILLIANT
NATURAL DIAMOND
4.87 - 4.89 X 3.01 MM
Carat Weight **0.44 CARAT**
Color Grade **M**
Clarity Grade **SI 1**
Cut Grade **EXCELLENT**
Polish **EXCELLENT**
Symmetry **EXCELLENT**
Fluorescence **VERY SLIGHT**
Inscription(s) **(IGI) 675522499**
Comments: IDEAL CUT ROUND BRILLIANT



THIS DOCUMENT WAS PRODUCED WITH THE FOLLOWING SECURITY MEASURES: SPECIAL DOCUMENT PAPER, INK SCREENS, WATERMARK, BACKGROUND DESIGN, HOLOGRAM AND OTHER SECURITY FEATURES NOT LISTED AND DO EXCEED DOCUMENT SECURITY INDUSTRY GUIDELINES.

For terms & conditions and to verify this report, please visit www.igi.org