



# INTERNATIONAL GEMOLOGICAL INSTITUTE

## DIAMOND REPORT

March 5, 2025  
IGI Report Number **675521938**  
Description **NATURAL DIAMOND**  
Shape and Cutting Style **ROUND BRILLIANT**  
Measurements **5.92 - 5.99 X 3.74 MM**

## GRADING RESULTS

Carat Weight **0.81 CARAT**  
Color Grade **K**  
Clarity Grade **VS 2**  
Cut Grade **EXCELLENT**

## ADDITIONAL GRADING INFORMATION

Polish **EXCELLENT**  
Symmetry **EXCELLENT**  
Fluorescence **NONE**  
Identification Features **CLOUD, FEATHER**  
Inscription(s) **(IGI) 675521938**

ELECTRONIC COPY

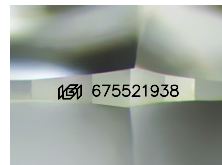

Sample Image Used

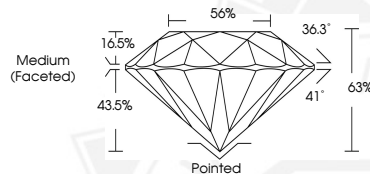

March 5, 2025  
IGI Report Number **675521938**  
ROUND BRILLIANT  
NATURAL DIAMOND  
5.92 - 5.99 X 3.74 MM  
Carat Weight **0.81 CARAT**  
Color Grade **K**  
Clarity Grade **VS 2**  
Cut Grade **EXCELLENT**  
Polish **EXCELLENT**  
Symmetry **EXCELLENT**  
Fluorescence **NONE**  
Inscription(s) **(IGI) 675521938**



March 5, 2025  
IGI Report Number **675521938**  
ROUND BRILLIANT  
NATURAL DIAMOND  
5.92 - 5.99 X 3.74 MM  
Carat Weight **0.81 CARAT**  
Color Grade **K**  
Clarity Grade **VS 2**  
Cut Grade **EXCELLENT**  
Polish **EXCELLENT**  
Symmetry **EXCELLENT**  
Fluorescence **NONE**  
Inscription(s) **(IGI) 675521938**



THIS DOCUMENT WAS PRODUCED WITH THE FOLLOWING SECURITY MEASURES: SPECIAL DOCUMENT PAPER, INK SCREENS, WATERMARK, BACKGROUND DESIGN, HOLOGRAM AND OTHER SECURITY FEATURES NOT LISTED AND DO EXCEED DOCUMENT SECURITY INDUSTRY GUIDELINES.

For terms & conditions and to verify this report, please visit [www.igi.org](http://www.igi.org)