



**INTERNATIONAL  
GEMOLOGICAL  
INSTITUTE**

**DIAMOND REPORT**

February 4, 2025  
 IGI Report Number **675519722**  
 Description **NATURAL DIAMOND**  
 Shape and Cutting Style **ROUND BRILLIANT**  
 Measurements **5.54 - 5.57 X 3.54 MM**

**GRADING RESULTS**

Carat Weight **0.70 CARAT**  
 Color Grade **J**  
 Clarity Grade **SI 2**  
 Cut Grade **GOOD**

**ADDITIONAL GRADING INFORMATION**

Polish **EXCELLENT**  
 Symmetry **EXCELLENT**  
 Fluorescence **NONE**  
 Identification Features **CRYSTAL, FEATHER, CLOUD, CAVITY**  
 Inscription(s) **IGI 675519722**

**ELECTRONIC COPY**

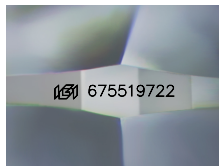

Sample Image Used

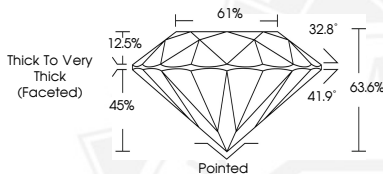

February 4, 2025  
 IGI Report Number **675519722**  
 ROUND BRILLIANT  
 NATURAL DIAMOND  
 5.54 - 5.57 X 3.54 MM  
 Carat Weight **0.70 CARAT**  
 Color Grade **J**  
 Clarity Grade **SI 2**  
 Cut Grade **GOOD**  
 Polish **EXCELLENT**  
 Symmetry **EXCELLENT**  
 Fluorescence **NONE**  
 Inscription(s) **IGI 675519722**



February 4, 2025  
 IGI Report Number **675519722**  
 ROUND BRILLIANT  
 NATURAL DIAMOND  
 5.54 - 5.57 X 3.54 MM  
 Carat Weight **0.70 CARAT**  
 Color Grade **J**  
 Clarity Grade **SI 2**  
 Cut Grade **GOOD**  
 Polish **EXCELLENT**  
 Symmetry **EXCELLENT**  
 Fluorescence **NONE**  
 Inscription(s) **IGI 675519722**



THIS DOCUMENT WAS PRODUCED WITH THE FOLLOWING SECURITY MEASURES: SPECIAL DOCUMENT PAPER, INK SCREENS, WATERMARK, BACKGROUND DESIGN, HOLOGRAM AND OTHER SECURITY FEATURES NOT LISTED AND DO EXCEED DOCUMENT SECURITY INDUSTRY GUIDELINES.

For terms & conditions and to verify this report, please visit [www.igi.org](http://www.igi.org)