



INTERNATIONAL GEMOLOGICAL INSTITUTE

DIAMOND REPORT

January 27, 2025
IGI Report Number **675518199**
Description **NATURAL DIAMOND**
Shape and Cutting Style **ROUND BRILLIANT**
Measurements **5.08 - 5.17 X 3.09 MM**

GRADING RESULTS

Carat Weight **0.50 CARAT**
Color Grade **M**
Clarity Grade **SI 1**
Cut Grade **EXCELLENT**

ADDITIONAL GRADING INFORMATION

Polish **EXCELLENT**
Symmetry **EXCELLENT**
Fluorescence **NONE**
Identification Features **FEATHER**
Inscription(s) **(IGI) 675518199**

ELECTRONIC COPY

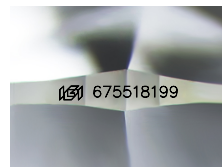

Sample Image Used

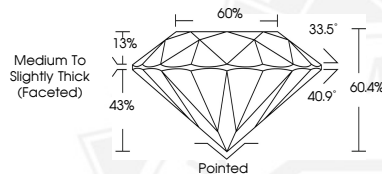

January 27, 2025
IGI Report Number **675518199**
ROUND BRILLIANT
NATURAL DIAMOND
5.08 - 5.17 X 3.09 MM
Carat Weight **0.50 CARAT**
Color Grade **M**
Clarity Grade **SI 1**
Cut Grade **EXCELLENT**
Polish **EXCELLENT**
Symmetry **EXCELLENT**
Fluorescence **NONE**
Inscription(s) **(IGI) 675518199**



January 27, 2025
IGI Report Number **675518199**
ROUND BRILLIANT
NATURAL DIAMOND
5.08 - 5.17 X 3.09 MM
Carat Weight **0.50 CARAT**
Color Grade **M**
Clarity Grade **SI 1**
Cut Grade **EXCELLENT**
Polish **EXCELLENT**
Symmetry **EXCELLENT**
Fluorescence **NONE**
Inscription(s) **(IGI) 675518199**



THIS DOCUMENT WAS PRODUCED WITH THE FOLLOWING SECURITY MEASURES: SPECIAL DOCUMENT PAPER, INK SCREENS, WATERMARK, BACKGROUND DESIGNS, HOLOGRAM AND OTHER SECURITY FEATURES NOT LISTED AND DO EXCEED DOCUMENT SECURITY INDUSTRY GUIDELINES.

For terms & conditions and to verify this report, please visit www.igi.org