



INTERNATIONAL GEMOLOGICAL INSTITUTE

DIAMOND REPORT

March 4, 2025
IGI Report Number **674526451**
Description **NATURAL DIAMOND**
Shape and Cutting Style **ROUND BRILLIANT**
Measurements **5.54 - 5.62 X 3.58 MM**

GRADING RESULTS

Carat Weight **0.72 CARAT**
Color Grade **G**
Clarity Grade **VVS 2**
Cut Grade **VERY GOOD**

ADDITIONAL GRADING INFORMATION

Polish **EXCELLENT**
Symmetry **EXCELLENT**
Fluorescence **NONE**
Identification Features **PINPOINT, CLOUD**
Inscription(s) **(IGI) 674526451**

ELECTRONIC COPY

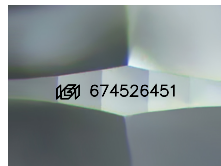

Sample Image Used

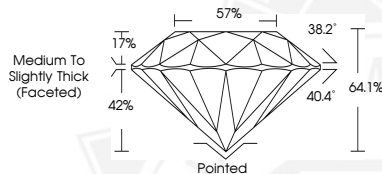

March 4, 2025
IGI Report Number **674526451**
ROUND BRILLIANT
NATURAL DIAMOND
5.54 - 5.62 X 3.58 MM
Carat Weight **0.72 CARAT**
Color Grade **G**
Clarity Grade **VVS 2**
Cut Grade **VERY GOOD**
Polish **EXCELLENT**
Symmetry **EXCELLENT**
Fluorescence **NONE**
Inscription(s) **(IGI) 674526451**



March 4, 2025
IGI Report Number **674526451**
ROUND BRILLIANT
NATURAL DIAMOND
5.54 - 5.62 X 3.58 MM
Carat Weight **0.72 CARAT**
Color Grade **G**
Clarity Grade **VVS 2**
Cut Grade **VERY GOOD**
Polish **EXCELLENT**
Symmetry **EXCELLENT**
Fluorescence **NONE**
Inscription(s) **(IGI) 674526451**



THIS DOCUMENT WAS PRODUCED WITH THE FOLLOWING SECURITY MEASURES: SPECIAL DOCUMENT PAPER, INK SCREENS, WATERMARK, BACKGROUND DESIGNS, HOLOGRAM AND OTHER SECURITY FEATURES NOT LISTED AND DO EXCEED DOCUMENT SECURITY INDUSTRY GUIDELINES.

For terms & conditions and to verify this report, please visit www.igi.org