



INTERNATIONAL GEMOLOGICAL INSTITUTE

DIAMOND REPORT

May 27, 2025
IGI Report Number **671482907**
Description **NATURAL DIAMOND**
Shape and Cutting Style **ROUND BRILLIANT**
Measurements **5.97 - 6.03 X 3.89 MM**

GRADING RESULTS

Carat Weight **0.90 CARAT**
Color Grade **I**
Clarity Grade **VVS 1**
Cut Grade **VERY GOOD**

ADDITIONAL GRADING INFORMATION

Polish **EXCELLENT**
Symmetry **EXCELLENT**
Fluorescence **VERY SLIGHT**
Identification Features **FEATHER**
Inscription(s) **(G) 671482907**

ELECTRONIC COPY

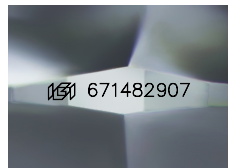

Sample Image Used

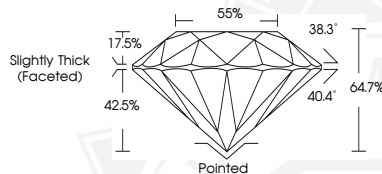

May 27, 2025
IGI Report Number **671482907**
ROUND BRILLIANT
NATURAL DIAMOND
5.97 - 6.03 X 3.89 MM
Carat Weight **0.90 CARAT**
Color Grade **I**
Clarity Grade **VVS 1**
Cut Grade **VERY GOOD**
Polish **EXCELLENT**
Symmetry **EXCELLENT**
Fluorescence **VERY SLIGHT**
Inscription(s) **(G) 671482907**



May 27, 2025
IGI Report Number **671482907**
ROUND BRILLIANT
NATURAL DIAMOND
5.97 - 6.03 X 3.89 MM
Carat Weight **0.90 CARAT**
Color Grade **I**
Clarity Grade **VVS 1**
Cut Grade **VERY GOOD**
Polish **EXCELLENT**
Symmetry **EXCELLENT**
Fluorescence **VERY SLIGHT**
Inscription(s) **(G) 671482907**



THIS DOCUMENT WAS PRODUCED WITH THE FOLLOWING SECURITY MEASURES: SPECIAL DOCUMENT PAPER, INK SCREENS, WATERMARK, BACKGROUND DESIGN, HOLOGRAM AND OTHER SECURITY FEATURES NOT LISTED AND DO EXCEED DOCUMENT SECURITY INDUSTRY GUIDELINES.

For terms & conditions and to verify this report, please visit www.igi.org