



INTERNATIONAL GEMOLOGICAL INSTITUTE

ELECTRONIC COPY

DIAMOND REPORT

January 25, 2025
IGI Report Number **670418877**
Description **NATURAL DIAMOND**
Shape and Cutting Style **ROUND BRILLIANT**
Measurements **4.64 - 4.67 X 3.00 MM**

GRADING RESULTS

Carat Weight **0.41 CARAT**
Color Grade **H**
Clarity Grade **SI 2**
Cut Grade **VERY GOOD**

ADDITIONAL GRADING INFORMATION

Polish **VERY GOOD**
Symmetry **VERY GOOD**
Fluorescence **NONE**
Identification Features **FEATHER, CRYSTAL CLOUD**
Inscription(s) **(IGI) 670418877**

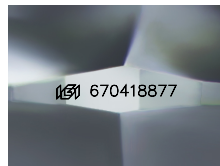

Sample Image Used

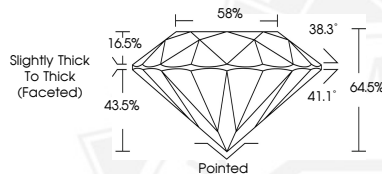

January 25, 2025
IGI Report Number **670418877**
ROUND BRILLIANT
NATURAL DIAMOND
4.64 - 4.67 X 3.00 MM
Carat Weight **0.41 CARAT**
Color Grade **H**
Clarity Grade **SI 2**
Cut Grade **VERY GOOD**
Polish **VERY GOOD**
Symmetry **VERY GOOD**
Fluorescence **NONE**
Inscription(s) **(IGI) 670418877**



January 25, 2025
IGI Report Number **670418877**
ROUND BRILLIANT
NATURAL DIAMOND
4.64 - 4.67 X 3.00 MM
Carat Weight **0.41 CARAT**
Color Grade **H**
Clarity Grade **SI 2**
Cut Grade **VERY GOOD**
Polish **VERY GOOD**
Symmetry **VERY GOOD**
Fluorescence **NONE**
Inscription(s) **(IGI) 670418877**



THIS DOCUMENT WAS PRODUCED WITH THE FOLLOWING SECURITY MEASURES: SPECIAL DOCUMENT PAPER, INK SCREENS, WATERMARK, BACKGROUND DESIGNS, HOLOGRAM AND OTHER SECURITY FEATURES NOT LISTED AND DO EXCEED DOCUMENT SECURITY INDUSTRY GUIDELINES.

For terms & conditions and to verify this report, please visit www.igi.org