



# INTERNATIONAL GEMOLOGICAL INSTITUTE

ELECTRONIC COPY



January 11, 2025

IGI Report Number 670417511

ROUND BRILLIANT

NATURAL DIAMOND

5.63 - 5.67 X 3.51 MM

Carat Weight 0.70 CARAT

Color Grade J

Clarity Grade SI 2

Cut Grade EXCELLENT

Polish VERY GOOD

Symmetry VERY GOOD

Fluorescence NONE

Inscription(s) IGI 670417511

Comments: IDEAL CUT ROUND

BRILLIANT

## DIAMOND REPORT

January 11, 2025

IGI Report Number

670417511

Description

NATURAL DIAMOND

Shape and Cutting Style

ROUND BRILLIANT

Measurements

5.63 - 5.67 X 3.51 MM

## GRADING RESULTS

Carat Weight

0.70 CARAT

Color Grade

J

Clarity Grade

SI 2

Cut Grade

EXCELLENT

## ADDITIONAL GRADING INFORMATION

Polish

VERY GOOD

Symmetry

VERY GOOD

Fluorescence

NONE

Identification Features

FEATHER, CRYSTAL CLOUD

Inscription(s)

IGI 670417511

Comments: IDEAL CUT ROUND BRILLIANT

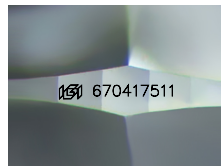

Sample Image Used

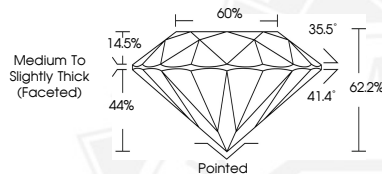

January 11, 2025

IGI Report Number 670417511

ROUND BRILLIANT

NATURAL DIAMOND

5.63 - 5.67 X 3.51 MM

Carat Weight 0.70 CARAT

Color Grade J

Clarity Grade SI 2

Cut Grade EXCELLENT

Polish VERY GOOD

Symmetry VERY GOOD

Fluorescence NONE

Inscription(s) IGI 670417511

Comments: IDEAL CUT ROUND

BRILLIANT



THIS DOCUMENT WAS PRODUCED WITH THE FOLLOWING SECURITY MEASURES: SPECIAL DOCUMENT PAPER, INK SCREENS, WATERMARK, BACKGROUND DESIGNS, HOLOGRAM AND OTHER SECURITY FEATURES NOT LISTED AND DO EXCEED DOCUMENT SECURITY INDUSTRY GUIDELINES.

For terms & conditions and to verify this report, please visit [www.igi.org](http://www.igi.org)