



**INTERNATIONAL
GEMOLOGICAL
INSTITUTE**

DIAMOND REPORT

January 29, 2025
 IGI Report Number **667403758**
 Description **NATURAL DIAMOND**
 Shape and Cutting Style **ROUND BRILLIANT**
 Measurements **3.95 - 3.99 X 2.45 MM**

GRADING RESULTS

Carat Weight **0.24 CARAT**
 Color Grade **K**
 Clarity Grade **VS 2**
 Cut Grade **EXCELLENT**

ADDITIONAL GRADING INFORMATION

Polish **EXCELLENT**
 Symmetry **VERY GOOD**
 Fluorescence **NONE**
 Identification Features **CLOUD, CRYSTAL**
 Inscription(s) **IGI 667403758**
 Comments: IDEAL CUT ROUND BRILLIANT

ELECTRONIC COPY

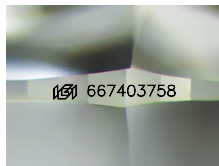

Sample Image Used

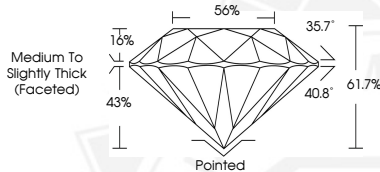

January 29, 2025
 IGI Report Number **667403758**
 ROUND BRILLIANT
 NATURAL DIAMOND
 3.95 - 3.99 X 2.45 MM
 Carat Weight **0.24 CARAT**
 Color Grade **K**
 Clarity Grade **VS 2**
 Cut Grade **EXCELLENT**
 Polish **EXCELLENT**
 Symmetry **VERY GOOD**
 Fluorescence **NONE**
 Inscription(s) **IGI 667403758**
 Comments: IDEAL CUT ROUND BRILLIANT



January 29, 2025
 IGI Report Number **667403758**
 ROUND BRILLIANT
 NATURAL DIAMOND
 3.95 - 3.99 X 2.45 MM
 Carat Weight **0.24 CARAT**
 Color Grade **K**
 Clarity Grade **VS 2**
 Cut Grade **EXCELLENT**
 Polish **EXCELLENT**
 Symmetry **VERY GOOD**
 Fluorescence **NONE**
 Inscription(s) **IGI 667403758**
 Comments: IDEAL CUT ROUND BRILLIANT

THIS DOCUMENT WAS PRODUCED WITH THE FOLLOWING SECURITY MEASURES: SPECIAL DOCUMENT PAPER, INK SCREENS, WATERMARK, BACKGROUND DESIGN, HOLOGRAM AND OTHER SECURITY FEATURES NOT LISTED AND DO EXCEED DOCUMENT SECURITY INDUSTRY GUIDELINES.

For terms & conditions and to verify this report, please visit www.igi.org