INTERNATIONAL GEMOLOGICAL INSTITUTE

ELECTRONIC COPY

DIAMOND REPORT

November 29, 2024	
IGI Report Number	666432875
Description	NATURAL DIAMOND
Shape and Cutting Style	EMERALD CUT
Measurements	7.02 X 5.14 X 3.51 MM

GRADING RESULTS

Carat Weight	1.22 CARAT
Color Grade	J
Clarity Grade	VVS 2
Cut Grade	VERY GOOD

ADDITIONAL GRADING INFORMATION

Polish	EXCELLENT
Symmetry	EXCELLENT
Fluorescence	NONE
Inscription(s)	IGI 666432875

666432875

Report verification at igi.org

PROPORTIONS

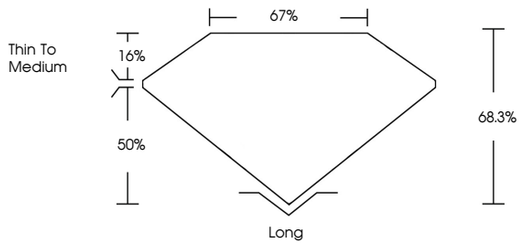

CLARITY CHARACTERISTICS

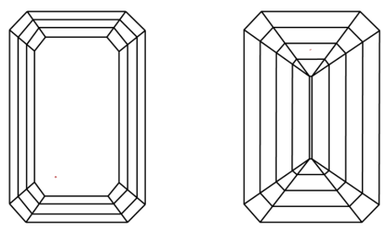

KEY TO SYMBOLS

Red symbols indicate internal characteristics.
Green symbols indicate external characteristics.

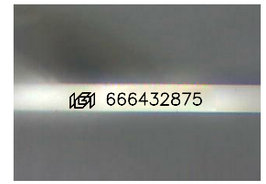

Sample Image Used

COLOR

D - F	G - J	K - M	N - R	S - Z	FANCY
Colorless	Near Colorless	Slightly Tinted	Very Light Color	Light Color	

CLARITY

IF	VVS 1 - 2	VS 1 - 2	SI 1 - 2	I 1 - 3
Internally Flawless	Very Very Slightly Included	Very Slightly Included	Slightly Included	Included

© IGI 2020, International Gemological Institute

FD - 10 20

THIS DOCUMENT WAS PRODUCED WITH THE FOLLOWING SECURITY MEASURES: SPECIAL DOCUMENT PAPER, INK SCREENS, WATERMARK BACKGROUND DESIGNS, HOLOGRAM AND OTHER SECURITY FEATURES NOT LISTED AND DO EXCEED DOCUMENT SECURITY INDUSTRY GUIDELINES.

www.igi.org

DIAMOND REPORT

November 29, 2024

IGI Report Number	666432875
Description	NATURAL DIAMOND
Shape and Cutting Style	EMERALD CUT
Measurements	7.02 X 5.14 X 3.51 MM

GRADING RESULTS

Carat Weight	1.22 CARAT
Color Grade	J
Clarity Grade	VVS 2
Cut Grade	VERY GOOD

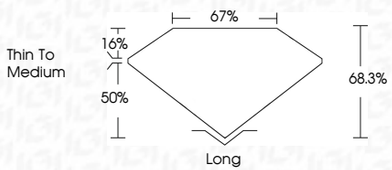

ADDITIONAL GRADING INFORMATION

Polish	EXCELLENT
Symmetry	EXCELLENT
Fluorescence	NONE
Inscription(s)	IGI 666432875

IGI

November 29, 2024
IGI Report No 666432875
EMERALD CUT
7.02 X 5.14 X 3.51 MM
Carat Weight 1.22 CARAT
Color Grade J
Clarity Grade VVS 2
Cut Grade VERY GOOD
Depth 68.3%
Table 67%
Girdle Thin To Medium
Culet Long
Polish EXCELLENT
Symmetry EXCELLENT
Fluorescence NONE
Inscription(s) IGI 666432875