



**INTERNATIONAL
GEMOLOGICAL
INSTITUTE**

DIAMOND REPORT

November 28, 2024
 IGI Report Number **665447478**
 Description **NATURAL DIAMOND**
 Shape and Cutting Style **ROUND BRILLIANT**
 Measurements **4.44 - 4.46 X 2.74 MM**

GRADING RESULTS

Carat Weight **0.34 CARAT**
 Color Grade **I**
 Clarity Grade **VS 1**
 Cut Grade **EXCELLENT**

ADDITIONAL GRADING INFORMATION

Polish **EXCELLENT**
 Symmetry **EXCELLENT**
 Fluorescence **NONE**
 Identification Features **CRYSTAL, FEATHER**
 Inscription(s) **(IGI) 665447478**
 Comments: IDEAL CUT ROUND BRILLIANT

ELECTRONIC COPY

665447478

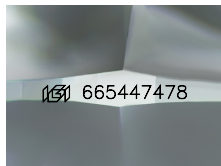

Sample Image Used

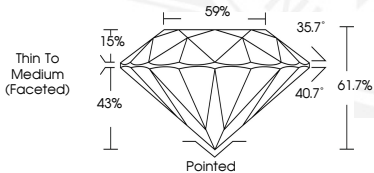

November 28, 2024
 IGI Report Number **665447478**
 ROUND BRILLIANT
 NATURAL DIAMOND
 4.44 - 4.46 X 2.74 MM
 Carat Weight **0.34 CARAT**
 Color Grade **I**
 Clarity Grade **VS 1**
 Cut Grade **EXCELLENT**
 Polish **EXCELLENT**
 Symmetry **EXCELLENT**
 Fluorescence **NONE**
 Inscription(s) **(IGI) 665447478**
 Comments: IDEAL CUT ROUND BRILLIANT



November 28, 2024
 IGI Report Number **665447478**
 ROUND BRILLIANT
 NATURAL DIAMOND
 4.44 - 4.46 X 2.74 MM
 Carat Weight **0.34 CARAT**
 Color Grade **I**
 Clarity Grade **VS 1**
 Cut Grade **EXCELLENT**
 Polish **EXCELLENT**
 Symmetry **EXCELLENT**
 Fluorescence **NONE**
 Inscription(s) **(IGI) 665447478**
 Comments: IDEAL CUT ROUND BRILLIANT

THIS DOCUMENT WAS PRODUCED WITH THE FOLLOWING SECURITY MEASURES: SPECIAL DOCUMENT PAPER, INK SCREENS, WATERMARK, BACKGROUND DESIGNS, HOLOGRAM AND OTHER SECURITY FEATURES NOT LISTED AND DO EXCEED DOCUMENT SECURITY INDUSTRY GUIDELINES.

For terms & conditions and to verify this report, please visit www.igi.org