



**INTERNATIONAL
GEMOLOGICAL
INSTITUTE**

DIAMOND REPORT

December 2, 2024
 IGI Report Number **662447954**
 Description **NATURAL DIAMOND**
 Shape and Cutting Style **ROUND BRILLIANT**
 Measurements **5.06 - 5.09 X 3.21 MM**

GRADING RESULTS

Carat Weight **0.51 CARAT**
 Color Grade **O-P**
 Clarity Grade **SI 2**
 Cut Grade **EXCELLENT**

ADDITIONAL GRADING INFORMATION

Polish **EXCELLENT**
 Symmetry **VERY GOOD**
 Fluorescence **VERY SLIGHT**
 Identification Features **FEATHER, CRYSTAL CLOUD**
 Inscription(s) **IGI 662447954**

ELECTRONIC COPY

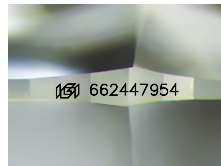

Sample Image Used

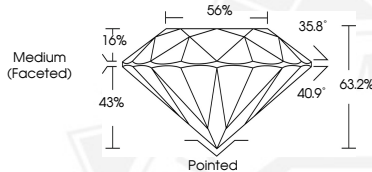

December 2, 2024
 IGI Report Number **662447954**
 ROUND BRILLIANT
 NATURAL DIAMOND
 5.06 - 5.09 X 3.21 MM
 Carat Weight **0.51 CARAT**
 Color Grade **O-P**
 Clarity Grade **SI 2**
 Cut Grade **EXCELLENT**
 Polish **EXCELLENT**
 Symmetry **VERY GOOD**
 Fluorescence **VERY SLIGHT**
 Inscription(s) **IGI 662447954**



December 2, 2024
 IGI Report Number **662447954**
 ROUND BRILLIANT
 NATURAL DIAMOND
 5.06 - 5.09 X 3.21 MM
 Carat Weight **0.51 CARAT**
 Color Grade **O-P**
 Clarity Grade **SI 2**
 Cut Grade **EXCELLENT**
 Polish **EXCELLENT**
 Symmetry **VERY GOOD**
 Fluorescence **VERY SLIGHT**
 Inscription(s) **IGI 662447954**



THIS DOCUMENT WAS PRODUCED WITH THE FOLLOWING SECURITY MEASURES: SPECIAL DOCUMENT PAPER, INK SCREENS, WATERMARK, BACKGROUND DESIGN, HOLOGRAM AND OTHER SECURITY FEATURES NOT LISTED AND DO EXCEED DOCUMENT SECURITY INDUSTRY GUIDELINES.

For terms & conditions and to verify this report, please visit www.igi.org