



December 2, 2025

IGI Report Number 662444555

ROUND BRILLIANT

NATURAL DIAMOND

5.69 - 5.74 X 3.57 MM

Carat Weight	0.72 CARAT
Color Grade	H
Clarity Grade	SI 1
Cut Grade	EXCELLENT
Polish	EXCELLENT
Symmetry	EXCELLENT
Fluorescence	NONE
Inscription(s)	IGI 662444555

Comments: IDEAL CUT ROUND BRILLIANT

DIAMOND REPORT

December 2, 2025	
IGI Report Number	662444555
Description	NATURAL DIAMOND
Shape and Cutting Style	ROUND BRILLIANT
Measurements	5.69 - 5.74 X 3.57 MM

GRADING RESULTS

Carat Weight	0.72 CARAT
Color Grade	H
Clarity Grade	SI 1
Cut Grade	EXCELLENT

ADDITIONAL GRADING INFORMATION

Polish	EXCELLENT
Symmetry	EXCELLENT
Fluorescence	NONE
Identification Features	FEATHER, CRYSTAL
Inscription(s)	IGI 662444555
Comments:	IDEAL CUT ROUND BRILLIANT

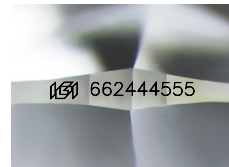

Sample Image Used

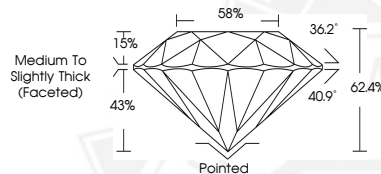

December 2, 2025

IGI Report Number 662444555

ROUND BRILLIANT

NATURAL DIAMOND

5.69 - 5.74 X 3.57 MM

Carat Weight	0.72 CARAT
Color Grade	H
Clarity Grade	SI 1
Cut Grade	EXCELLENT
Polish	EXCELLENT
Symmetry	EXCELLENT
Fluorescence	NONE
Inscription(s)	IGI 662444555

Comments: IDEAL CUT ROUND BRILLIANT



THIS DOCUMENT WAS PRODUCED WITH THE FOLLOWING SECURITY MEASURES: SPECIAL DOCUMENT PAPER, INK SCREENS, WATERMARK, BACKGROUND DESIGNS, HOLOGRAM AND OTHER SECURITY FEATURES NOT LISTED AND DO EXCEED DOCUMENT SECURITY INDUSTRY GUIDELINES.