



**INTERNATIONAL
GEMOLOGICAL
INSTITUTE**

DIAMOND REPORT

December 19, 2024
 IGI Report Number **659452131**
 Description **NATURAL DIAMOND**
 Shape and Cutting Style **ROUND BRILLIANT**
 Measurements **5.03 - 5.05 X 3.16 MM**

GRADING RESULTS

Carat Weight **0.50 CARAT**
 Color Grade **I**
 Clarity Grade **SI 2**
 Cut Grade **EXCELLENT**

ADDITIONAL GRADING INFORMATION

Polish **VERY GOOD**
 Symmetry **VERY GOOD**
 Fluorescence **NONE**
 Identification Features **FEATHER, CLOUD, NEEDLE**
 Inscription(s) **IGI 659452131**

ELECTRONIC COPY

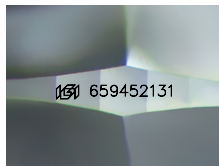

Sample Image Used

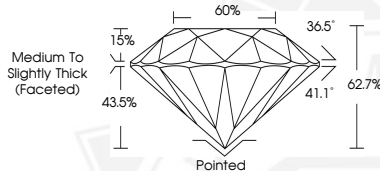

December 19, 2024
 IGI Report Number **659452131**
 ROUND BRILLIANT
 NATURAL DIAMOND
 5.03 - 5.05 X 3.16 MM
 Carat Weight **0.50 CARAT**
 Color Grade **I**
 Clarity Grade **SI 2**
 Cut Grade **EXCELLENT**
 Polish **VERY GOOD**
 Symmetry **VERY GOOD**
 Fluorescence **NONE**
 Inscription(s) **IGI 659452131**



December 19, 2024
 IGI Report Number **659452131**
 ROUND BRILLIANT
 NATURAL DIAMOND
 5.03 - 5.05 X 3.16 MM
 Carat Weight **0.50 CARAT**
 Color Grade **I**
 Clarity Grade **SI 2**
 Cut Grade **EXCELLENT**
 Polish **VERY GOOD**
 Symmetry **VERY GOOD**
 Fluorescence **NONE**
 Inscription(s) **IGI 659452131**

THIS DOCUMENT WAS PRODUCED WITH THE FOLLOWING SECURITY MEASURES: SPECIAL DOCUMENT PAPER, INK SCREENS, WATERMARK, BACKGROUND DESIGN, HOLOGRAM AND OTHER SECURITY FEATURES NOT LISTED AND DO EXCEED DOCUMENT SECURITY INDUSTRY GUIDELINES.

For terms & conditions and to verify this report, please visit www.igi.org