



**INTERNATIONAL
GEMOLOGICAL
INSTITUTE**

DIAMOND REPORT

October 28, 2024
 IGI Report Number **659447683**
 Description **NATURAL DIAMOND**
 Shape and Cutting Style **ROUND BRILLIANT**
 Measurements **5.77 - 5.82 X 3.61 MM**

GRADING RESULTS

Carat Weight **0.75 CARAT**
 Color Grade **L**
 Clarity Grade **VVS 1**
 Cut Grade **EXCELLENT**

ADDITIONAL GRADING INFORMATION

Polish **EXCELLENT**
 Symmetry **EXCELLENT**
 Fluorescence **VERY SLIGHT**
 Identification Features **PINPOINT, INDENTED NATURAL**
 Inscription(s) **IGI 659447683**
 Comments: IDEAL CUT ROUND BRILLIANT

ELECTRONIC COPY

659447683

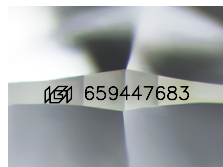

Sample Image Used

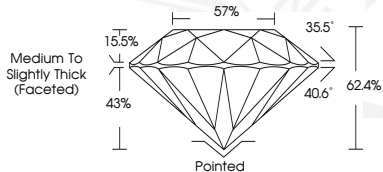

October 28, 2024
 IGI Report Number **659447683**
 ROUND BRILLIANT
 NATURAL DIAMOND
 5.77 - 5.82 X 3.61 MM
 Carat Weight **0.75 CARAT**
 Color Grade **L**
 Clarity Grade **VVS 1**
 Cut Grade **EXCELLENT**
 Polish **EXCELLENT**
 Symmetry **EXCELLENT**
 Fluorescence **VERY SLIGHT**
 Inscription(s) **IGI 659447683**
 Comments: IDEAL CUT ROUND BRILLIANT



October 28, 2024
 IGI Report Number **659447683**
 ROUND BRILLIANT
 NATURAL DIAMOND
 5.77 - 5.82 X 3.61 MM
 Carat Weight **0.75 CARAT**
 Color Grade **L**
 Clarity Grade **VVS 1**
 Cut Grade **EXCELLENT**
 Polish **EXCELLENT**
 Symmetry **EXCELLENT**
 Fluorescence **VERY SLIGHT**
 Inscription(s) **IGI 659447683**
 Comments: IDEAL CUT ROUND BRILLIANT

THIS DOCUMENT WAS PRODUCED WITH THE FOLLOWING SECURITY MEASURES: SPECIAL DOCUMENT PAPER, INK SCREENS, WATERMARK BACKGROUND DESIGN, HOLOGRAM AND OTHER SECURITY FEATURES NOT LISTED AND DO EXCEED DOCUMENT SECURITY INDUSTRY GUIDELINES.

For terms & conditions and to verify this report, please visit www.igi.org