



# INTERNATIONAL GEMOLOGICAL INSTITUTE

ELECTRONIC COPY

657454291



October 22, 2024

IGI Report Number 657454291

ROUND BRILLIANT

NATURAL DIAMOND

4.30 - 4.32 X 2.67 MM

Carat Weight 0.31 CARAT

Color Grade G

Clarity Grade SI 2

Cut Grade EXCELLENT

Polish VERY GOOD

Symmetry VERY GOOD

Fluorescence NONE

Inscription(s) IGI 657454291

## DIAMOND REPORT

October 22, 2024

IGI Report Number

657454291

Description

NATURAL DIAMOND

Shape and Cutting Style

ROUND BRILLIANT

Measurements

4.30 - 4.32 X 2.67 MM

## GRADING RESULTS

Carat Weight

0.31 CARAT

Color Grade

G

Clarity Grade

SI 2

Cut Grade

EXCELLENT

## ADDITIONAL GRADING INFORMATION

Polish

VERY GOOD

Symmetry

VERY GOOD

Fluorescence

NONE

Identification Features

FEATHER, CRYSTAL CLOUD

Inscription(s)

IGI 657454291

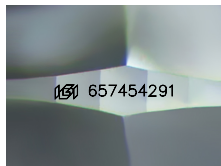

Sample Image Used



October 22, 2024

IGI Report Number 657454291

ROUND BRILLIANT

NATURAL DIAMOND

4.30 - 4.32 X 2.67 MM

Carat Weight 0.31 CARAT

Color Grade G

Clarity Grade SI 2

Cut Grade EXCELLENT

Polish VERY GOOD

Symmetry VERY GOOD

Fluorescence NONE

Inscription(s) IGI 657454291

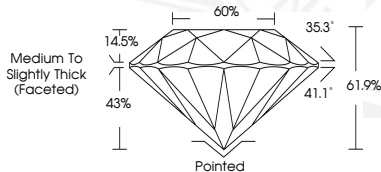

THIS DOCUMENT WAS PRODUCED WITH THE FOLLOWING SECURITY MEASURES: SPECIAL DOCUMENT PAPER, INK SCREENS, WATERMARK, BACKGROUND DESIGNS, HOLOGRAM AND OTHER SECURITY FEATURES NOT LISTED AND DO EXCEED DOCUMENT SECURITY INDUSTRY GUIDELINES.

For terms & conditions and to verify this report, please visit [www.igi.org](http://www.igi.org)