



INTERNATIONAL GEMOLOGICAL INSTITUTE

ELECTRONIC COPY

656475281

DIAMOND REPORT

October 28, 2024
IGI Report Number **656475281**
Description **NATURAL DIAMOND**
Shape and Cutting Style **ROUND BRILLIANT**
Measurements **4.95 - 4.98 X 3.06 MM**

GRADING RESULTS

Carat Weight **0.46 CARAT**
Color Grade **I**
Clarity Grade **SI 2**
Cut Grade **EXCELLENT**

ADDITIONAL GRADING INFORMATION

Polish **EXCELLENT**
Symmetry **EXCELLENT**
Fluorescence **VERY SLIGHT**
Identification Features **FEATHER, CRYSTAL**
Inscription(s) **(IGI) 656475281**
Comments: IDEAL CUT ROUND BRILLIANT

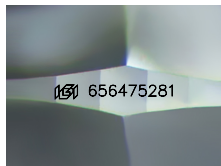

Sample Image Used

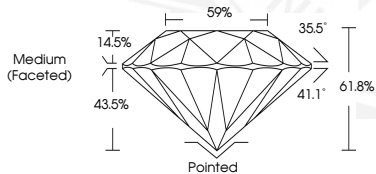

October 28, 2024
IGI Report Number **656475281**
ROUND BRILLIANT
NATURAL DIAMOND
4.95 - 4.98 X 3.06 MM
Carat Weight **0.46 CARAT**
Color Grade **I**
Clarity Grade **SI 2**
Cut Grade **EXCELLENT**
Polish **EXCELLENT**
Symmetry **EXCELLENT**
Fluorescence **VERY SLIGHT**
Inscription(s) **(IGI) 656475281**
Comments: IDEAL CUT ROUND BRILLIANT



October 28, 2024
IGI Report Number **656475281**
ROUND BRILLIANT
NATURAL DIAMOND
4.95 - 4.98 X 3.06 MM
Carat Weight **0.46 CARAT**
Color Grade **I**
Clarity Grade **SI 2**
Cut Grade **EXCELLENT**
Polish **EXCELLENT**
Symmetry **EXCELLENT**
Fluorescence **VERY SLIGHT**
Inscription(s) **(IGI) 656475281**
Comments: IDEAL CUT ROUND BRILLIANT



THIS DOCUMENT WAS PRODUCED WITH THE FOLLOWING SECURITY MEASURES: SPECIAL DOCUMENT PAPER, INK SCREENS, WATERMARK, BACKGROUND DESIGNS, HOLOGRAM AND OTHER SECURITY FEATURES NOT LISTED AND DO EXCEED DOCUMENT SECURITY INDUSTRY GUIDELINES.

For terms & conditions and to verify this report, please visit www.igi.org