



ELECTRONIC COPY

DIAMOND REPORT

November 19, 2024	
IGI Report Number	656464197
Description	NATURAL DIAMOND
Shape and Cutting Style	ROUND BRILLIANT
Measurements	6.48 - 6.54 X 4.05 MM

GRADING RESULTS

Carat Weight	1.09 CARAT
Color Grade	E
Clarity Grade	SI 2
Cut Grade	EXCELLENT

ADDITIONAL GRADING INFORMATION

Polish	VERY GOOD
Symmetry	VERY GOOD
Fluorescence	VERY SLIGHT
Inscription(s)	 656464197
Comments: IDEAL CUT ROUND BRILLIANT	

656464197
Report verification at igi.org

PROPORTIONS

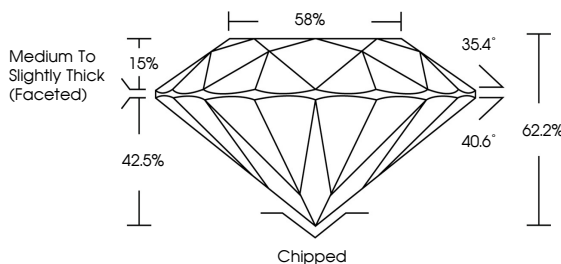

CLARITY CHARACTERISTICS

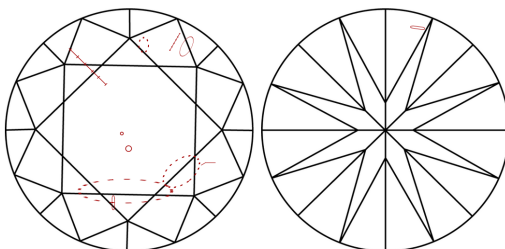

KEY TO SYMBOLS

Red symbols indicate internal characteristics.
Green symbols indicate external characteristics.

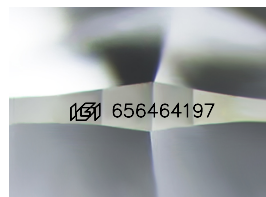

Sample Image Used

COLOR

D - F	G - J	K - M	N - R	S - Z	FANCY
Colorless	Near Colorless	Slightly Tinted	Very Light Color	Light Color	

CLARITY

IF	VS ¹⁻²	VS ¹⁻²	SI ¹⁻²	I ¹⁻³
Internally Flawless	Very Very Slightly Included	Very Slightly Included	Slightly Included	Included



November 19, 2024	
IGI Report Number	656464197
Description	NATURAL DIAMOND
Shape and Cutting Style	ROUND BRILLIANT
Measurements	6.48 - 6.54 X 4.05 MM

GRADING RESULTS

Carat Weight	1.09 CARAT
Color Grade	E
Clarity Grade	SI 2
Cut Grade	EXCELLENT

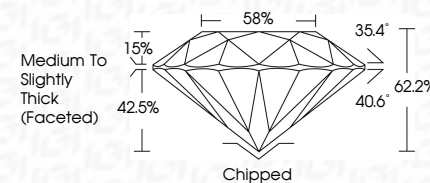

ADDITIONAL GRADING INFORMATION

Polish	VERY GOOD
Symmetry	VERY GOOD
Fluorescence	VERY SLIGHT
Inscription(s)	(G) 656464197
Comments: IDEAL CUT ROUND BRILLIANT	



IG



© IGI 2020, International Gemological Institute

FD - 10 20

www.igi.org



THIS DOCUMENT WAS PRODUCED WITH THE FOLLOWING SECURITY MEASURES: SPECIAL DOCUMENT PAPER, INK SCREENS, WATERMARK BACKGROUND DESIGNS, HOLOGRAM, AND OTHER SECURITY FEATURES NOT LISTED AND DO EXCEED DOCUMENT SECURITY INDUSTRY GUIDELINES

November 19, 2024
IGI Report No 656464197
ROUND BRILLIANT

6.48 - 6.54 X 4.05 MM	1.09 CARAT
Color Grade	E
Clarity Grade	S12
Cut Grade	EXCELLENT
Depth	62.2%
Table	58%
Girdle	Medium to slightly Thick (faceted)
Quiet	Chipped
Polish	VERY GOOD
Symmetry	VERY GOOD
Fluorescence	VERY SLIGHT
Incision(s)	VERY 45/44/107

Comments:
IDEAL CUT ROUND BRILLIANT