



**INTERNATIONAL
GEMOLOGICAL
INSTITUTE**

DIAMOND REPORT

November 12, 2024
 IGI Report Number **654463294**
 Description **NATURAL DIAMOND**
 Shape and Cutting Style **ROUND BRILLIANT**
 Measurements **5.68 - 5.74 X 3.55 MM**

GRADING RESULTS

Carat Weight **0.72 CARAT**
 Color Grade **I**
 Clarity Grade **INTERNALLY FLAWLESS**
 Cut Grade **EXCELLENT**

ADDITIONAL GRADING INFORMATION

Polish **EXCELLENT**
 Symmetry **EXCELLENT**
 Fluorescence **NONE**
 Inscription(s) **IGI 654463294**
 Comments: IDEAL CUT ROUND BRILLIANT

ELECTRONIC COPY

654463294

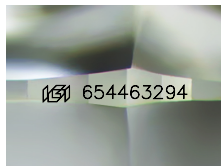

Sample Image Used

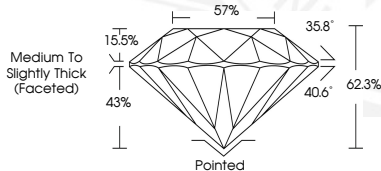

November 12, 2024
 IGI Report Number **654463294**
 ROUND BRILLIANT
 NATURAL DIAMOND
 5.68 - 5.74 X 3.55 MM
 Carat Weight **0.72 CARAT**
 Color Grade **I**
 Clarity Grade **I.F.**
 Cut Grade **EXCELLENT**
 Polish **EXCELLENT**
 Symmetry **EXCELLENT**
 Fluorescence **NONE**
 Inscription(s) **IGI 654463294**
 Comments: IDEAL CUT ROUND BRILLIANT



November 12, 2024
 IGI Report Number **654463294**
 ROUND BRILLIANT
 NATURAL DIAMOND
 5.68 - 5.74 X 3.55 MM
 Carat Weight **0.72 CARAT**
 Color Grade **I**
 Clarity Grade **I.F.**
 Cut Grade **EXCELLENT**
 Polish **EXCELLENT**
 Symmetry **EXCELLENT**
 Fluorescence **NONE**
 Inscription(s) **IGI 654463294**
 Comments: IDEAL CUT ROUND BRILLIANT

THIS DOCUMENT WAS PRODUCED WITH THE FOLLOWING SECURITY MEASURES: SPECIAL DOCUMENT PAPER, INK SCREENS, WATERMARK, BACKGROUND DESIGNS, HOLOGRAM AND OTHER SECURITY FEATURES NOT LISTED AND DO EXCEED DOCUMENT SECURITY INDUSTRY GUIDELINES.

For terms & conditions and to verify this report, please visit www.igi.org