



INTERNATIONAL GEMOLOGICAL INSTITUTE

ELECTRONIC COPY

651458495

DIAMOND REPORT

October 25, 2024
IGI Report Number **651458495**
Description **NATURAL DIAMOND**
Shape and Cutting Style **ROUND BRILLIANT**
Measurements **6.09 - 6.12 X 3.85 MM**

GRADING RESULTS

Carat Weight **0.90 CARAT**
Color Grade **L**
Clarity Grade **SI 1**
Cut Grade **EXCELLENT**

ADDITIONAL GRADING INFORMATION

Polish **EXCELLENT**
Symmetry **VERY GOOD**
Fluorescence **NONE**
Identification Features **CRYSTAL, FEATHER, INDENTED NATURAL, CAVITY**
Inscription(s) **IGI 651458495**

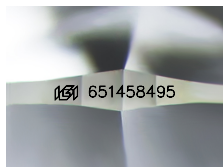

Sample Image Used

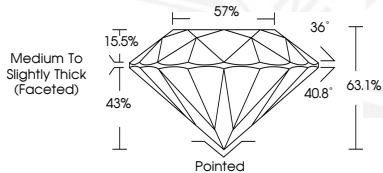

October 25, 2024
IGI Report Number **651458495**
ROUND BRILLIANT
NATURAL DIAMOND
6.09 - 6.12 X 3.85 MM
Carat Weight **0.90 CARAT**
Color Grade **L**
Clarity Grade **SI 1**
Cut Grade **EXCELLENT**
Polish **EXCELLENT**
Symmetry **VERY GOOD**
Fluorescence **NONE**
Inscription(s) **IGI 651458495**



October 25, 2024
IGI Report Number **651458495**
ROUND BRILLIANT
NATURAL DIAMOND
6.09 - 6.12 X 3.85 MM
Carat Weight **0.90 CARAT**
Color Grade **L**
Clarity Grade **SI 1**
Cut Grade **EXCELLENT**
Polish **EXCELLENT**
Symmetry **VERY GOOD**
Fluorescence **NONE**
Inscription(s) **IGI 651458495**



THIS DOCUMENT WAS PRODUCED WITH THE FOLLOWING SECURITY MEASURES: SPECIAL DOCUMENT PAPER, INK SCREENS, WATERMARK, BACKGROUND DESIGNS, HOLOGRAM AND OTHER SECURITY FEATURES NOT LISTED AND DO EXCEED DOCUMENT SECURITY INDUSTRY GUIDELINES.

For terms & conditions and to verify this report, please visit www.igi.org