



INTERNATIONAL GEMOLOGICAL INSTITUTE

DIAMOND REPORT

October 8, 2024
IGI Report Number **649448435**
Description **NATURAL DIAMOND**
Shape and Cutting Style **ROUND BRILLIANT**
Measurements **4.48 - 4.52 X 2.71 MM**

GRADING RESULTS

Carat Weight **0.33 CARAT**
Color Grade **J**
Clarity Grade **SI 2**
Cut Grade **EXCELLENT**

ADDITIONAL GRADING INFORMATION

Polish **EXCELLENT**
Symmetry **EXCELLENT**
Fluorescence **NONE**
Identification Features **FEATHER, CLOUD**
Inscription(s) **(IGI) 649448435**
Comments: IDEAL CUT ROUND BRILLIANT

ELECTRONIC COPY

649448435

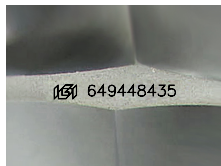

Sample Image Used

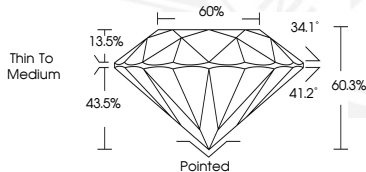

October 8, 2024
IGI Report Number **649448435**
ROUND BRILLIANT
NATURAL DIAMOND
4.48 - 4.52 X 2.71 MM
Carat Weight **0.33 CARAT**
Color Grade **J**
Clarity Grade **SI 2**
Cut Grade **EXCELLENT**
Polish **EXCELLENT**
Symmetry **EXCELLENT**
Fluorescence **NONE**
Inscription(s) **(IGI) 649448435**
Comments: IDEAL CUT ROUND
BRILLIANT



October 8, 2024
IGI Report Number **649448435**
ROUND BRILLIANT
NATURAL DIAMOND
4.48 - 4.52 X 2.71 MM
Carat Weight **0.33 CARAT**
Color Grade **J**
Clarity Grade **SI 2**
Cut Grade **EXCELLENT**
Polish **EXCELLENT**
Symmetry **EXCELLENT**
Fluorescence **NONE**
Inscription(s) **(IGI) 649448435**
Comments: IDEAL CUT ROUND
BRILLIANT



THIS DOCUMENT WAS PRODUCED WITH THE FOLLOWING SECURITY MEASURES: SPECIAL DOCUMENT PAPER, INK SCREENS, WATERMARK, BACKGROUND DESIGNS, HOLOGRAM AND OTHER SECURITY FEATURES NOT LISTED AND DO EXCEED DOCUMENT SECURITY INDUSTRY GUIDELINES.

For terms & conditions and to verify this report, please visit www.igi.org