



INTERNATIONAL GEMOLOGICAL INSTITUTE

DIAMOND REPORT

August 27, 2024
IGI Report Number **648412490**
Description **NATURAL DIAMOND**
Shape and Cutting Style **ROUND BRILLIANT**
Measurements **5.66 - 5.69 X 3.64 MM**

GRADING RESULTS

Carat Weight **0.74 CARAT**
Color Grade **I**
Clarity Grade **SI 2**
Cut Grade **VERY GOOD**

ADDITIONAL GRADING INFORMATION

Polish **VERY GOOD**
Symmetry **VERY GOOD**
Fluorescence **NONE**
Identification Features **CRYSTAL, FEATHER, CLOUD, CAVITY**
Inscription(s) **(IGI) 648412490**

ELECTRONIC COPY

648412490

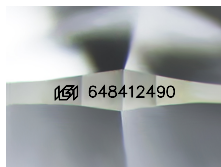

Sample Image Used

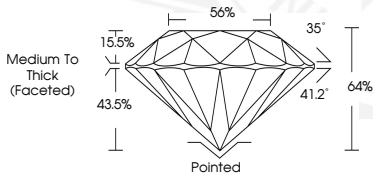

August 27, 2024
IGI Report Number **648412490**
ROUND BRILLIANT
NATURAL DIAMOND
5.66 - 5.69 X 3.64 MM
Carat Weight **0.74 CARAT**
Color Grade **I**
Clarity Grade **SI 2**
Cut Grade **VERY GOOD**
Polish **VERY GOOD**
Symmetry **VERY GOOD**
Fluorescence **NONE**
Inscription(s) **(IGI) 648412490**



August 27, 2024
IGI Report Number **648412490**
ROUND BRILLIANT
NATURAL DIAMOND
5.66 - 5.69 X 3.64 MM
Carat Weight **0.74 CARAT**
Color Grade **I**
Clarity Grade **SI 2**
Cut Grade **VERY GOOD**
Polish **VERY GOOD**
Symmetry **VERY GOOD**
Fluorescence **NONE**
Inscription(s) **(IGI) 648412490**



THIS DOCUMENT WAS PRODUCED WITH THE FOLLOWING SECURITY MEASURES: SPECIAL DOCUMENT PAPER, INK SCREENS, WATERMARK, BACKGROUND DESIGNS, HOLOGRAM AND OTHER SECURITY FEATURES NOT LISTED AND DO EXCEED DOCUMENT SECURITY INDUSTRY GUIDELINES.

For terms & conditions and to verify this report, please visit www.igi.org